

AMI

Normal Duty

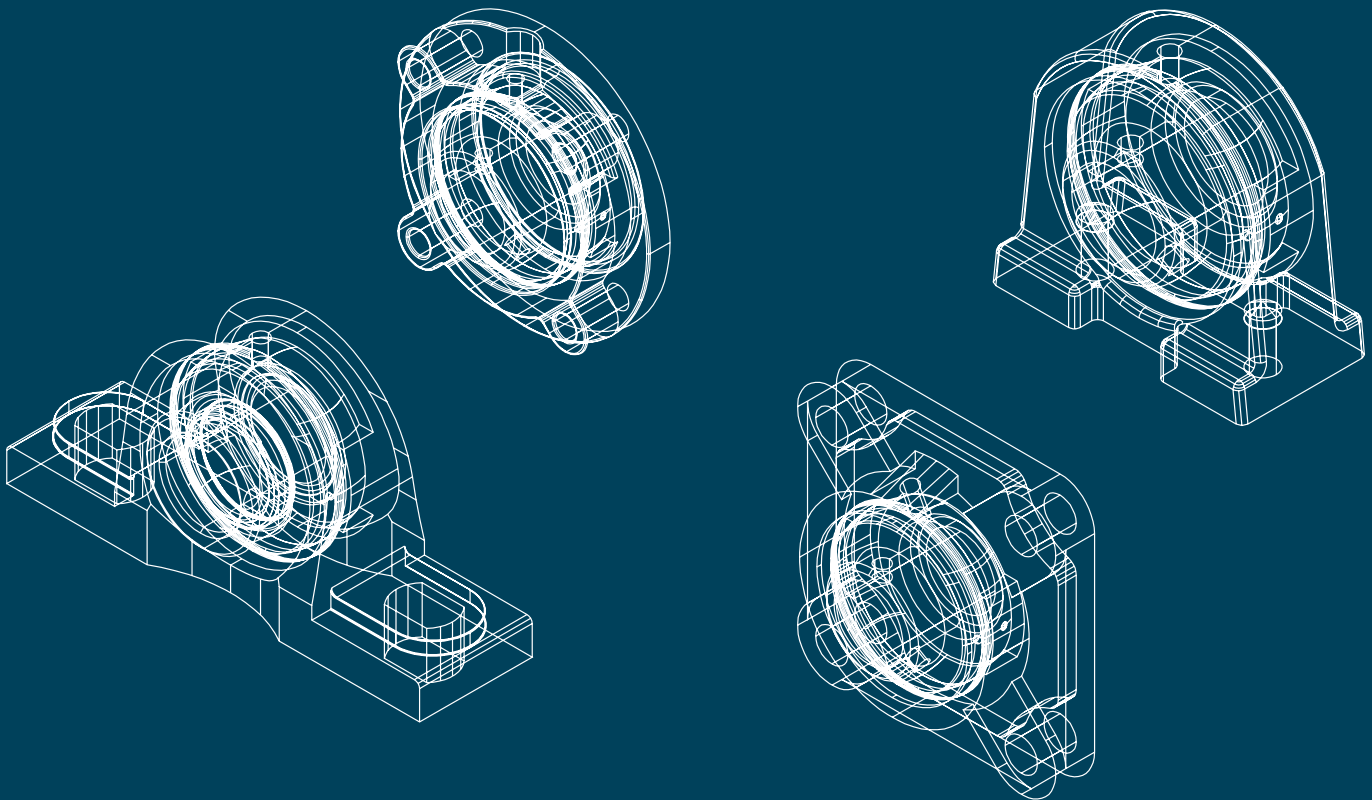

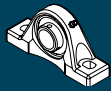

PILLOW BLOCKS

UCP 200

NORMAL DUTY

**Set-Screw Locking
Wide Inner Ring
Cast Iron Housing
Insert Detail-pg.112-113
Covers Available-pg.59
Inch and Metric**

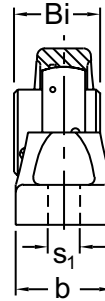
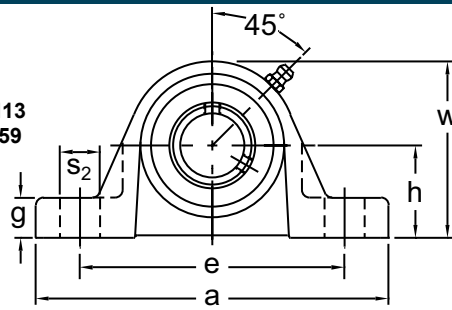

Shaft Diam. (in.)	AMI Unit #	List Price	Dimensions (in.)										Bolt Size (in.)	Bearing #	Housing #	Weight (lb.)	
			h	a	e		b	s ₁	s ₂	g	w	Bi					
					Min.	Max.											
1/2	UCP201-8	44.50	1-3/16	5	3-3/8	4-1/8	1-1/2	1/2	3/4	19/32	2-7/16	1.220	3/8	UC201-8	P203T	1.43	
5/8	UCP202-10													UC202-10		1.39	
11/16	UCP203-11													UC203-11		1.37	
3/4	UCP204-12	44.50	1-5/16	5	3-3/8	4-1/8	1-1/2	1/2	3/4	19/32	2-9/16	1.220	3/8	UC204-12	P204T	1.43	
7/8	UCP205-14	49.00	1-7/16	5-1/2	3-3/4	4-1/2	1-1/2	1/2	3/4	5/8	2-3/4	1.339	3/8	UC205-14	P205T	1.74	
15/16	UCP205-15	UC205-15												UC205-16			
1	UCP205-16	46.65												UC205-16			
1-1/16	UCP206-17	64.95	1-11/16	6-1/2	4-7/16	5-1/16	1-7/8	21/32	13/16	23/32	3-9/32	1.500	1/2	UC206-17	P206T	2.87	
1-1/8	UCP206-18													UC206-18			
1-3/16	UCP206-19													UC206-19			
1-1/4	UCP206-20													UC206-20			
1-1/4	UCP207-20	75.45	1-7/8	6-9/16	4-11/16	5-5/16	1-7/8	21/32	13/16	3/4	3-11/16	1.689	1/2	UC207-20	P207T	3.53	
1-5/16	UCP207-21													UC207-21			
1-3/8	UCP207-22													UC207-22			
1-7/16	UCP207-23													UC207-23			
1-1/2	UCP208-24	89.40	1-15/16	7-1/4	4-7/8	5-7/8	2-1/8	21/32	1	3/4	3-15/16	1.937	1/2	UC208-24	P208T	4.41	
1-9/16	UCP208-25													UC208-25			
1-1/2	UCP209-24	99.60	2-1/8	7-1/2	5-3/8	6-1/8	2-1/8	21/32	7/8	25/32	4-1/4	1.937	1/2	UCX08-24	P209T	5.07	
1-5/8	UCP209-26													UC209-26		5.35	
1-11/16	UCP209-27													UC209-27		5.35	
1-3/4	UCP209-28													UC209-28		5.35	
1-7/8	UCP210-30	118.35	2-1/4	8-1/8	5-7/8	6-5/8	2-3/8	25/32	1	7/8	4-1/2	2.031	5/8	UC210-30	P210T	5.95	
1-15/16	UCP210-31													UC210-31			
2	UCP210-32													UC210-32			
2	UCP211-32	146.85	2-1/2	8-5/8	6-3/8	7-1/8	2-3/8	25/32	1	7/8	4-31/32	2.189	5/8	UC211-32	P211T	7.27	
2-1/8	UCP211-34													UC211-34			
2-3/16	UCP211-35													UC211-35			
2-1/4	UCP212-36	189.85	2-3/4	9-1/2	6-7/8	7-5/8	2-3/4	25/32	1	1	5-7/16	2.563	5/8	UC212-36	P212T	10.36	
2-3/8	UCP212-38													UC212-38			
2-7/16	UCP212-39													UC212-39			
2-1/2	UCP213-40	244.60	3	10-7/16	7-19/32	8-13/32	2-3/4	1	1-5/32	1-1/16	5-29/32	2.563	3/4	UC213-40	P213T	12.34	
2-11/16	UCP214-43	294.40	3-1/8	10-1/2	7-25/32	8-23/32	2-13/16	1	1-7/32	1-1/16	6-5/32	2.937	3/4	UC214-43	P214T	16.09	
2-3/4	UCP214-44													UC214-44			
2-15/16	UCP215-47	399.10	3-1/4	10-13/16	8-1/32	8-31/32	2-15/16	1	1-7/32	1-3/32	6-13/32	3.063	3/4	UC215-47	P215T	17.41	
3	UCP215-48													UC215-48			
3-1/4	UCP217-52	595.50	3-3/4	12-3/16	9-9/32	10-7/32	3-1/4	1	1-7/32	1-1/4	7-3/8	3.374	3/4	UC217-52	P217	26.89	
3-7/16	UCP217-55													UC217-55			
3-1/2	UCP218-56	717.10	4	12-7/8	9-13/16	10-11/16	3-1/2	1-1/16	1-5/16	1-11/32	7-7/8	3.780	7/8	UC218-56	P218	32.40	
Dimensions (mm)																	
12	UCP201	44.50	30.2	127	86	105	38	13	19	15	62	31	M10	UC201	P203T	1.45	
15	UCP202													UC202		1.40	
17	UCP203													UC203		1.38	
20	UCP204	44.50	33.3	127	86	105	38	13	19	15	65	31	M10	UC204	P204T	1.45	
25	UCP205	49.00	36.5	140	95	114	38	13	19	16	70	34	M10	UC205	P205T	1.76	
30	UCP206	64.95	42.9	165	113	129	48	17	21	18	83	38.1	M14	UC206	P206T	2.90	
35	UCP207	75.45	47.6	167	119	135	48	17	21	19	94	42.9	M14	UC207	P207T	3.57	
40	UCP208	89.40	49.2	184	124	149	54	17	25	19	100	49.2		UC208	P208T	4.46	
45	UCP209	99.60	54	190	137	156	54	17	22	20	108	49.2		UC209	P209T	5.13	
50	UCP210	118.35	57.2	206	149	168	60	20	25	22	114	51.6	M16	UC210	P210T	6.02	
55	UCP211	146.85	63.5	219	162	181	60	20	25	22	126	55.6		UC211	P211T	7.36	
60	UCP212	189.85	69.8	241	175	194	70	20	25	25	138	65.1		UC212	P212T	10.5	
65	UCP213	244.60	76.2	265	193	214	70	25	29	27	150	65.1	M20	UC213	P213T	12.5	
70	UCP214	294.40	79.4	266	198	222	72	25	31	27	156	74.6		UC214	P214T	16.3	
75	UCP215	399.10	82.6	275	204	228	74	25	31	28	163	77.8		UC215	P215T	17.6	
80	UCP216	552.10	88.9	292	220	244	78	25	31	30	175	82.6	M20	UC216	P216	22.3	
85	UCP217	595.50	95.2	310	236	260	83	25	31	32	187	85.7	M20	UC217	P217	27.2	
90	UCP218	717.10	101.6	327	249	272	88	27	33	34	200	96	M22	UC218	P218	32.8	

Lubrication fitting tap size for 1" and smaller shaft sizes, 1/4-28 UNF; for all other sizes, 1/8-27 NPT

INTERCHANGES: VPS-2 P2B-SC YAS P3U-N SY-TF UCP NP

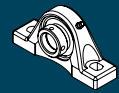

NORMAL DUTY

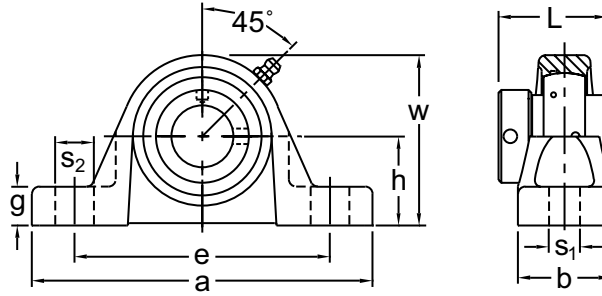

Eccentric Locking
Wide Inner Ring
Cast Iron Housing
Insert Detail-pg.115
Inch and Metric

Shaft Diam. (in.)	AMI Unit #	List Price	Dimensions (in.)										Bolt Size (in.)	Bearing #	Housing #	Weight (lb.)
			h	a	e		b	s ₁	s ₂	g	w	L				
					Min.	Max.										
3/4	UGP204-12	54.80	1-5/16	5	3-3/8	4-1/8	1-1/2	1/2	3/4	19/32	2-9/16	1-23/32	3/8	UG204-12	P204T	1.43
7/8	UGP205-14	62.60	1-7/16	5-1/2	3-3/4	4-1/2	1-1/2	1/2	3/4	5/8	2-3/4	1-3/4	3/8	UG205-14	P205T	1.74
15/16	UGP205-15													UG205-15		
1	UGP205-16													UG205-16		
1-1/8	UGP206-18	77.90	1-11/16	6-1/2	4-7/16	5-1/16	1-7/8	21/32	13/16	23/32	3-9/32	1-29/32	1/2	UG206-18	P206T	2.87
1-3/16	UGP206-19													UG206-19		
1-1/4	UGP206-20													UG206-20		
1-1/4	UGP207-20	95.20	1-7/8	6-9/16	4-11/16	5-5/16	1-7/8	21/32	13/16	3/4	3-11/16	2-1/64	1/2	UG207-20	P207T	3.53
1-5/16	UGP207-21													UG207-21		
1-3/8	UGP207-22													UG207-22		
1-7/16	UGP207-23													UG207-23		
1-1/2	UGP208-24	107.90	1-15/16	7-1/4	4-7/8	5-7/8	2-1/8	21/32	1	3/4	3-15/16	2-7/32	1/2	UG208-24	P208T	4.41
1-9/16	*UGP208-25													UG208-25		
1-5/8	UGP209-26	116.80	2-1/8	7-1/2	5-3/8	6-1/8	2-1/8	21/32	7/8	25/32	4-1/4	2-7/32	1/2	UG209-26	P209T	5.07
1-11/16	UGP209-27													UG209-27		
1-3/4	UGP209-28													UG209-28		
1-7/8	UGP210-30	150.60	2-1/4	8-1/8	5-7/8	6-5/8	2-3/8	25/32	1	7/8	4-1/2	2-15/32	5/8	UG210-30	P210T	5.95
1-15/16	UGP210-31													UG210-31		
2	UGP210-32													UG210-32		
2	UGP211-32	197.00	2-1/2	8-5/8	6-3/8	7-1/8	2-3/8	25/32	1	7/8	4-31/32	2-13/16	5/8	UG211-32	P211T	7.27
2-1/8	UGP211-34													UG211-34		
2-3/16	UGP211-35													UG211-35		
2-1/4	UGP212-36	244.20	2-3/4	9-1/2	6-7/8	7-5/8	2-3/4	25/32	1	1	5-7/16	3-1/16	5/8	UG212-36	P212T	10.36
2-3/8	UGP212-38													UG212-38		
2-7/16	UGP212-39													UG212-39		
Dimensions (mm)																
20	UGP204	54.80	33.3	127	86	105	38	13	19	15	65	43.7	M10	UG204	P204T	1.43
25	UGP205	62.60	36.5	140	95	114	38	13	19	16	70	44.4	M10	UG205	P205T	1.74
30	UGP206	77.90	42.9	165	113	129	48	17	21	18	83	48.4	M14	UG206	P206T	2.87
35	UGP207	95.20	47.6	167	119	135	48	17	21	19	94	51.1	M14	UG207	P207T	3.53
40	UGP208	107.90	49.2	184	124	149	54	17	25	19	100	56.3		UG208	P208T	4.41
45	UGP209	116.80	54	190	137	156	54	17	22	20	108	56.3		UG209	P209T	5.07
50	UGP210	150.60	57.2	206	149	168	60	20	25	22	114	62.7	M16	UG210	P210T	5.95
55	UGP211	197.00	63.5	219	162	181	60	20	25	22	126	71.4		UG211	P211T	7.27
60	UGP212	244.20	69.8	241	175	194	70	20	25	25	138	77.8		UG212	P212T	10.36

*Consult factory for availability

Lubrication fitting tap size for 1" and smaller shaft sizes, 1/4-28 UNF; for all other sizes, 1/8-27 NPT

INTERCHANGES: VPE-2 P2B-SXR RAS P3Y-N SY-WF UELP RP-E

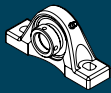

PILLOW BLOCKS

BP / KHP 200

NORMAL DUTY

Set-Screw/Eccentric Locking
Narrow Inner Ring
Cast Iron Housing
Insert Detail-pg.116,117
Inch and Metric

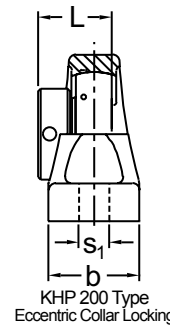
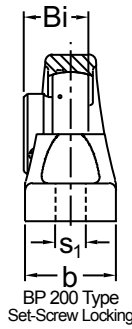
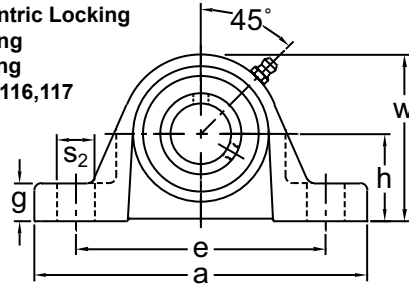

Shaft Diam. (in.)	AMI Unit # Complete with B Type	List Price	AMI Unit # Complete with KH200 Type	List Price	Dimensions (in.)												Bolt Size (in.)	Bearing #		Housing #	Weight (lb.)
					h	a	e		b	s ₁	s ₂	g	w	BI	L	B		KH			
							Min.	Max.													
3/4	BP204-12	42.60	KHP204-12	43.20	1-5/16	5	3-3/8	4-1/8	1-1/2	1/2	3/4	19/32	2-9/16	0.972	1-7/32	3/8	B4-12	KH204-12	P204T	1.43	
7/8	BP205-14	45.20	KHP205-14	47.10	1-7/16	5-1/2	3-3/4	4-1/2	1-1/2	1/2	3/4	5/8	2-3/4	1.063	1-7/32	3/8	B5-14	KH205-14	P205T	1.76	
15/16	BP205-15	45.20	KHP205-15																		
1	BP205-16	42.85	KHP205-16																		
1-1/16	BP206-17	63.20	*KHP206-17	66.45	1-11/16	6-1/2	4-7/16	5-1/16	1-7/8	21/32	13/16	23/32	3-9/32	1.193	1-13/32	1/2	B6-17	KH206-17	P206T	2.87	
1-1/8	BP206-18		KHP206-18																		
1-3/16	BP206-19		KHP206-19																		
1-1/4	BP206-20		KHP206-20																		
1-1/4	BP207-20	72.60	KHP207-20	80.00	1-7/8	6-9/16	4-11/16	5-5/16	1-7/8	21/32	13/16	3/4	3-11/16	1.295	1-17/32	1/2	B7-20	KH207-20	P207T	3.55	
1-5/16	BP207-21		KHP207-21																		
1-3/8	BP207-22		KHP207-22																		
1-7/16	BP207-23		KHP207-23																		
1-1/2	BP208-24	101.35	KHP208-24	91.20	1-15/16	7-1/4	4-7/8	5-7/8	2-1/8	21/32	1	3/4	3-15/16	1.398	1-23/32	1/2	B8-24	KH208-24	P208T	4.41	
1-5/8	—	—	KHP209-26	103.65	2-1/8	7-1/2	5-3/8	6-1/8	2-1/8	21/32	7/8	25/32	4-1/4	—	1-23/32	1/2	—	KH209-26	P209T	5.02	
1-11/16			KHP209-27																		
1-3/4			KHP209-28																		
1-7/8	—	—	KHP210-30	119.40	2-1/4	8-1/8	5-7/8	6-5/8	2-3/8	25/32	1	7/8	4-1/2	—	1-23/32	5/8	—	KH210-30	P210T	5.88	
1-15/16			KHP210-31																		
2	—	—	KHP211-32	160.10	2-1/2	8-5/8	6-3/8	7-1/8	2-3/8	25/32	1	7/8	4-31/32	—	1-29/32	5/8	—	KH211-32	P211T	7.07	
2-1/8			KHP211-34																		
2-3/16	—	—	KHP211-35	—	—	—	—	—	—	—	—	—	—	—	—	—	—	KH211-35	—	—	
Dimensions (mm)																					
20	BP204	42.60	KHP204	43.20	33.3	127	86	105	38	13	19	15	65	24.7	31	M10	B4	KH204	P204T	1.43	
25	BP205	45.20	KHP205	47.10	36.5	140	95	114	38	13	19	16	70	27	31	M10	B5	KH205	P205T	1.76	
30	BP206	63.20	KHP206	66.45	42.9	165	113	129	48	17	21	18	83	30.3	35.7	M14	B6	KH206	P206T	2.87	
35	BP207	72.60	KHP207	80.00	47.6	167	119	135	48	17	21	19	94	32.9	38.9	—	B7	KH207	P207T	3.55	
40	BP208	101.35	KHP208	91.20	49.2	184	124	149	54	17	25	19	100	35.5	43.7	M14	B8	KH208	P208T	4.41	
45	—	—	KHP209	103.65	54	190	137	156	54	17	22	20	108	—	43.7	—	—	KH209	P209T	5.02	
50	—	—	KHP210	119.40	57.2	206	149	168	60	20	25	22	114	—	43.7	—	—	KH210	P210T	5.88	
55	—	—	KHP211	160.10	63.5	219	162	181	60	20	25	22	126	—	48.7	M16	—	KH211	P211T	7.07	

*Consult factory for availability

Lubrication fitting tap size for 1" and smaller shaft sizes, 1/4-28 UNF; for all other sizes, 1/8-27 NPT

INTERCHANGES:	ASP	AELP	VPE-1	P2B-SXV	VAS	P3W-U	SY-FM	VP-E
---------------	-----	------	-------	---------	-----	-------	-------	------

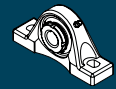

NORMAL DUTY

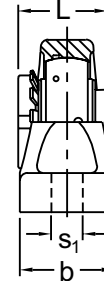
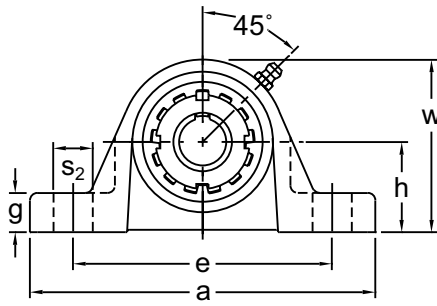

Tapered Adapter Sleeve
Wide Inner Ring
Cast Iron Housing
Insert Detail-pg.119
Inch and Metric

Shaft Diam. (in.)	AMI Unit #	List Price	Dimensions (in.)										Bolt Size (in.)	Bearing #	Housing #	Weight (lb.)
			h	a	e		b	s ₁	s ₂	g	w	L				
					Min.	Max.										
3/4 13/16	UKP205+HE2305 UKP205+HA2305	87.10	1-7/16	5-1/2	3-3/4	4-1/2	1-1/2	1/2	3/4	5/8	2-3/4	1.378	3/8	UK205+HE2305 UK205+HA2305	P205T	1.85
7/8 15/16 1	UKP206+HS2306 UKP206+HA2306 UKP206+HE2306	106.50	1-11/16	6-1/2	4-7/16	5-1/16	1-7/8	21/32	13/16	23/32	3-9/32	1.496	1/2	UK206+HS2306 UK206+HA2306 UK206+HE2306	P206T	3.09
1-1/8 1-3/16	UKP207+HS2307 UKP207+HA2307	121.70	1-7/8	6-9/16	4-11/16	5-5/16	1-7/8	21/32	13/16	3/4	3-11/16	1.693	1/2	UK207+HS2307 UK207+HA2307	P207T	3.53
1-1/4 1-5/16 1-3/8	UKP208+HE2308 UKP208+HA2308 UKP208+HS2308	141.60	1-15/16	7-1/4	4-7/8	5-7/8	2-1/8	21/32	1	3/4	3-15/16	1.811	1/2	UK208+HE2308 UK208+HA2308 UK208+HS2308	P208T	4.63
1-7/16 1-1/2 1-5/8	UKP209+HA2309 UKP209+HE2309 UKP209+HS2309	152.40	2-1/8	7-1/2	5-3/8	6-1/8	2-1/8	21/32	7/8	25/32	4-1/4	1.969	1/2	UK209+HA2309 UK209+HE2309 UK209+HS2309	P209T	5.29
1-11/16 1-3/4	UKP210+HA2310 UKP210+HE2310	176.90	2-1/4	8-1/8	5-7/8	6-5/8	2-3/8	25/32	1	7/8	4-1/2	2.165	5/8	UK210+HA2310 UK210+HE2310	P210T	6.17
1-7/8 1-15/16 2	UKP211+HS2311 UKP211+HA2311 UKP211+HE2311	234.50	2-1/2	8-5/8	6-3/8	7-1/8	2-3/8	25/32	1	7/8	4-31/32	2.323	5/8	UK211+HS2311 UK211+HA2311 UK211+HE2311	P211T	7.49
2-1/16 2-1/8	UKP212+HA2312 UKP212+HS2312	290.00	2-3/4	9-1/2	6-7/8	7-5/8	2-3/4	25/32	1	1	5-7/16	2.441	5/8	UK212+HA2312 UK212+HS2312	P212T	10.58
2-3/16 2-1/4 2-3/8	UKP213+HA2313 UKP213+HE2313 UKP213+HS2313	317.50	3	10-7/16	7-19/32	8-13/32	2-3/4	1	1-5/32	1-1/16	5-29/32	2.559	3/4	UK213+HA2313 UK213+HE2313 UK213+HS2313	P213T	12.56
2-7/16 2-1/2	UKP215+HA2315 UKP215+HE2315	513.50	3-1/4	10-13/16	8-1/32	8-31/32	2-15/16	1	1-7/32	1-3/32	6-13/32	2.874	3/4	UK215+HA2315 UK215+HE2315	P215T	18.29
2-3/4	UKP216+HE2316	522.80	3-1/2	11-1/2	8-21/32	9-19/32	3-1/16	1	1-7/32	1-3/16	6-7/8	3.071	3/4	UK216+HE2316	P216	22.92
2-15/16 3	UKP217+HA2317 UKP217+HE2317	629.40	3-3/4	12-3/16	9-9/32	10-7/32	3-1/4	1	1-7/32	1-1/4	7-3/8	3.228	3/4	UK217+HA2317 UK217+HE2317	P217	28.21
3-1/8	UKP218+HS2318	774.80	4	12-7/8	9-13/16	10-11/16	3-1/2	1-1/16	1-5/16	1-11/32	7-7/8	3.386	7/8	UK218+HS2318	P218	33.28
Dimensions (mm)																
20	UKP205+H2305	87.10	36.5	140	95	114	38	13	19	16	70	35	M10	UK205+H2305	P205T	1.85
25	UKP206+H2306	106.50	42.9	165	113	129	48	17	21	18	83	38	M14	UK206+H2306	P206T	3.09
30	UKP207+H2307	121.70	47.6	167	119	135	48	17	21	19	94	43	M14	UK207+H2307	P207T	3.53
35	UKP208+H2308	141.60	49.2	184	124	149	54	17	25	19	100	46	M14	UK208+H2308	P208T	4.63
40	UKP209+H2309	152.40	54	190	137	156	54	17	22	20	108	50	M14	UK209+H2309	P209T	5.29
45	UKP210+H2310	176.90	57.2	206	149	168	60	20	25	22	114	55	M16	UK210+H2310	P210T	6.17
50	UKP211+H2311	234.50	63.5	219	162	181	60	20	25	22	126	59	M16	UK211+H2311	P211T	7.49
55	UKP212+H2312	290.00	69.8	241	175	194	70	20	25	25	138	62	M16	UK212+H2312	P212T	10.58
60	UKP213+H2313	317.50	76.2	265	193	214	70	25	29	27	150	65	M20	UK213+H2313	P213T	12.56
65	UKP215+H2315	513.50	82.6	275	204	228	74	25	31	28	163	73		UK215+H2315	P215T	18.29
70	UKP216+H2316	522.80	88.9	292	220	244	78	25	31	30	175	78	M20	UK216+H2316	P216	22.92
75	UKP217+H2317	629.40	95.2	310	236	260	83	25	31	32	187	82		UK217+H2317	P217	28.21
80	UKP218+H2318	774.80	101.6	327	249	272	88	27	33	34	200	86	M22	UK218+H2318	P218	33.28

Lubrication fitting tap size for 1" and smaller shaft sizes, 1/4-28 UNF; for all other sizes, 1/8-27 NPT

INTERCHANGES: UKP

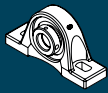

PILLOW BLOCKS

UGAKH 200

NORMAL DUTY

Eccentric Locking
Wide Inner Ring
Cast Iron Housing
Insert Detail-pg.115
Inch and Metric

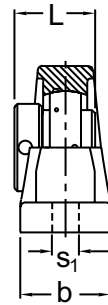
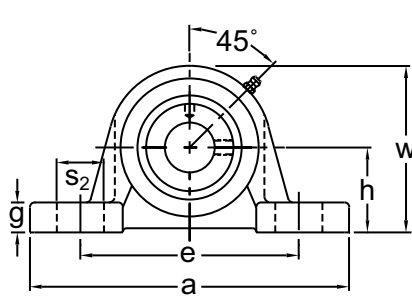

Shaft Diam. (in.)	AMI Unit #	List Price	Dimensions (in.)										Bolt Size (in.)	Bearing #	Housing #	Weight (lb.)
			h	a	e		b	s ₁	s ₂	g	w	L				
					Min.	Max.										
7/8	UGAKH205-14	96.60	1-3/4	6-1/4	4.141	5.109	2.000	0.591	0.984	0.709	3.500	1-3/4	1/2	UG205-14	AKH205	3.37
15/16	UGAKH205-15													UG205-15		
1	UGAKH205-16													UG205-16		
1-1/8	UGAKH206-18	120.90	1-7/8	6-57/64	4.516	5.484	2.250	0.591	0.984	0.709	3.819	1-29/32	1/2	UG206-18	AKH206	4.6
1-3/16	UGAKH206-19													UG206-19		
1-1/4	UGAKH206-20													UG206-20		
1-1/4	UGAKH207-20	133.60	2-1/8	8	4.788	6.150	2.250	0.669	1.181	0.748	4.173	2-1/64	1/2	UG207-20	AKH207	6.08
1-5/16	UGAKH207-21													UG207-21		
1-3/8	UGAKH207-22													UG207-22		
1-7/16	UGAKH207-23													UG207-23		
1-1/2	UGAKH208-24	204.00	2-5/16	8-3/4	5.500	6.750	2.598	0.669	1.250	0.787	4.567	2-7/32	5/8	UG208-24	AKH208	7.98
1-9/16	*UGAKH208-25													UG208-25		
1-5/8	UGAKH209-26	237.00	2-5/16	8-3/4	5.500	6.750	2.598	0.669	1.250	0.787	4.567	2-7/32	5/8	UG209-26	AKH209	7.82
1-11/16	UGAKH209-27													UG209-27		
1-3/4	UGAKH209-28													UG209-28		
1-7/8	UGAKH210-30	265.80	2-1/2	9-1/2	5.918	7.582	2.875	0.669	1.457	0.866	5.079	2-15/32	5/8	UG210-30	AKH210	10.11
1-15/16	UGAKH210-31													UG210-31		
2	UGAKH210-32													UG210-32		
2	UGAKH211-32	322.95	2-3/4	10-1/4	6.425	8.075	3.110	0.984	1.575	1.102	5.591	2-13/16	3/4	UG211-32	AKH211	13.86
2-1/8	UGAKH211-34													UG211-34		
2-3/16	UGAKH211-35													UG211-35		
2-1/4	UGAKH212-36	398.70	3	11-1/4	7.156	9.594	3.250	1.024	1.969	1.102	6.339	3-1/16	3/4	UG212-36	AKH212	17.29
2-3/8	UGAKH212-38													UG212-38		
2-7/16	UGAKH212-39													UG212-39		
Dimensions (mm)																
25	UGAKH205	96.60	44.4	158	105	130	51	15	25	18	89	44.4	M14	UG205	AKH205	3.37
30	UGAKH206	120.90	47.6	175	115	139	57	15	25	18	97	48.4		UG206	AKH206	4.60
35	UGAKH207	133.60	54.0	203	122	156	57	17	30	19	106	51.1	M14	UG207	AKH207	6.08
40	UGAKH208	204.00	58.7	222	140	172	66	17	32	20	116	56.3	M16	UG208	AKH208	7.98
45	UGAKH209	237.00	58.7	222	140	172	66	17	32	20	116	56.3	M16	UG209	AKH209	7.82
50	UGAKH210	265.80	63.5	241	150	193	73	17	37	22	129	62.7	M16	UG210	AKH210	10.11
55	UGAKH211	322.95	69.8	260	163	205	79	25	40	28	142	71.4	M20	UG211	AKH211	13.86
60	UGAKH212	398.70	76.2	286	182	244	82	26	50	28	161	77.8	M20	UG212	AKH212	17.29

*Consult factory for availability

Lubrication fitting tap size for 1" and smaller shaft sizes, 1/4-28 UNF; for all other sizes, 1/8-27 NPT

INTERCHANGES: RAKH

UCLP 200

LOW BASE PILLOW BLOCKS

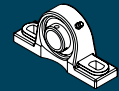

NORMAL DUTY

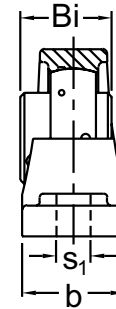
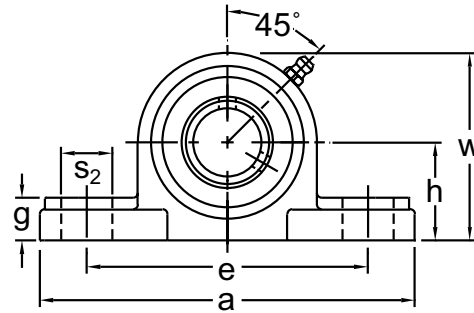

**Set-Screw Locking
Wide Inner Ring
Cast Iron Housing
Low Shaft Height
Insert detail-pg.112-113
Covers Available-pg.59
Inch and Metric**

Shaft Diam. (in.)	AMI Unit #	List Price	Dimensions (in.)										Bolt Size (in.)	Bearing #	Housing #	Weight (lb.)	
			h	a	e		b	s ₁	s ₂	g	w	Bi					
					Min.	Max.											
1/2	UCLP201-8	44.50	1-1/16	4-3/4	3-1/4	3-3/4	1-1/8	1/2	5/8	1/2	2-3/16	1.024	3/8	UCW201-8	LP203	1.10	
9/16	UCLP202-9													UCW202-9		1.08	
5/8	UCLP202-10													UCW202-10		1.08	
11/16	UCLP203-11													UCW203-11		1.06	
3/4	UCLP204-12	44.50	1-1/4	5-1/4	3-1/2	4-1/4	1-1/4	1/2	3/4	1/2	2-9/16	1.220	3/8	UC204-12	LP204	1.48	
7/8	UCLP205-14	49.00	1-5/16	5-1/2	3-3/4	4-1/2	1-1/2	1/2	3/4	5/8	2-11/16	1.339	3/8	UC205-14	LP205	1.76	
15/16	UCLP205-15	49.00												UC205-15			
1	UCLP205-16	46.65												UC205-16			
1-1/16	UCLP206-17	64.95	1-9/16	6-1/2	4-1/2	5-1/4	1-5/8	19/32	7/8	11/16	3-3/16	1.500	1/2	UC206-17	LP206	2.64	
1-1/8	UCLP206-18													UC206-18			
1-3/16	UCLP206-19													UC206-19			
1-1/4	UCLP206-20													UC206-20			
1-1/4	UCLP207-20	75.45	1-13/16	7	5	5-3/4	1-7/8	19/32	7/8	3/4	3-11/16	1.689	1/2	UC207-20	LP207	4.19	
1-5/16	UCLP207-21													UC207-21			
1-3/8	UCLP207-22													UC207-22			
1-7/16	UCLP207-23													UC207-23			
1-1/2	UCLP208-24	89.40	1-15/16	7-1/4	5-1/4	6	2	19/32	7/8	13/16	3-15/16	1.937	1/2	UC208-24	LP208	4.85	
1-9/16	UCLP208-25													UC208-25			
1-5/8	UCLP209-26	99.60	2-1/16	7-3/4	5-1/2	6-1/2	2-1/8	19/32	1	13/16	4-3/16	1.937	1/2	UC209-26	LP209	5.29	
1-11/16	UCLP209-27													UC209-27			
1-3/4	UCLP209-28													UC209-28			
1-7/8	UCLP210-30	118.35	2-3/16	8-3/8	6	7	2-1/4	19/32	1	7/8	4-7/16	2.031	1/2	UC210-30	LP210	6.39	
1-15/16	UCLP210-31													UC210-31			
2	UCLP210-32													UC210-32			
2	UCLP211-32	146.85	2-7/16	9-1/4	6-5/8	7-5/8	2-1/2	3/4	1-1/8	1	4-15/16	2.189	5/8	UC211-32	LP211	8.82	
2-1/8	UCLP211-34													UC211-34			
2-3/16	UCLP211-35													UC211-35			
2-1/4	UCLP212-36	189.85	2-11/16	9-3/4	7-1/8	8-1/8	2-3/4	3/4	1-1/8	1-1/8	5-7/16	2.563	5/8	UC212-36	LP212	11.68	
2-3/8	UCLP212-38													UC212-38			
2-7/16	UCLP212-39													UC212-39			
2-1/2	UCLP213-40	244.60	2-11/16	9-3/4	7-1/8	8-1/8	2-3/4	3/4	1-1/8	1-1/8	5-7/16	2.563	5/8	UC213-40	LP213	11.24	
Dimensions (mm)																	
12	UCLP201	44.50	27	121	83	95	29	12	16	13	56	26	M10	UCW201	LP203	1.10	
15	UCLP202				UCW202	1.08											
17	UCLP203				UCW203	1.06											
20	UCLP204	44.50	31.8	133	89	108	32	12	19	13	65	31	M10	UC204	LP204	1.48	
25	UCLP205	49.00	33.3	140	95	114	38	12	19	16	68	34	M10	UC205	LP205	1.76	
30	UCLP206	64.95	39.7	165	114	133	41	15	22	17	81	38.1	M12	UC206	LP206	2.64	
35	UCLP207	75.45	46	178	127	146	48	15	22	19	94	42.9	M12	UC207	LP207	4.19	
40	UCLP208	89.40	49.2	184	133	152	51	15	22	21	100	49.2	M12	UC208	LP208	4.85	
45	UCLP209	99.60	52.4	197	140	165	54	15	25	21	106	49.2	M12	UC209	LP209	5.29	
50	UCLP210	118.35	55.6	213	152	178	57	15	25	22	113	51.6	M12	UC210	LP210	6.39	
55	UCLP211	146.85	61.9	235	168	194	64	19	29	25	125	55.6	M16	UC211	LP211	8.82	
60	UCLP212	189.85	68.3	248	181	206	70	19	29	29	138	65.1	M16	UC212	LP212	11.68	
65	UCLP213	244.60	68.3	248	181	206	70	19	29	29	138	65.1	M16	UC213	LP213	11.24	

Lubrication fitting tap size for 1" and smaller shaft sizes, 1/4-28 UNF; for all other sizes, 1/8-27 NPT

INTERCHANGES: VPLS-2 P2B-SCB YAK PL3U-N CL25 SYH-TF UCLP NPL

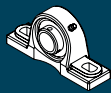

LOW BASE PILLOW BLOCKS

BLP / KHLP 200

NORMAL DUTY

Set-Screw/Eccentric Locking
Narrow Inner Ring
Cast Iron Housing
Low Shaft Height
Insert Detail-pg.116,117
Inch and Metric

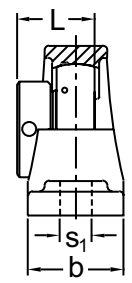
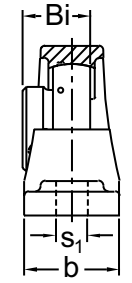
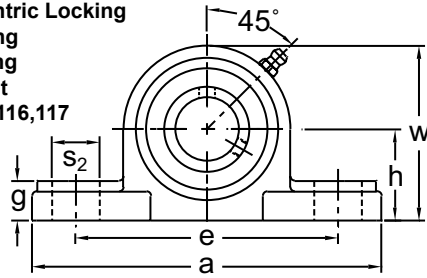

BLP 200 Type
Set-Screw Locking

KHLP 200 Type
Eccentric Collar Locking



Shaft Diam. (in.)	AMI Unit # Complete with B Type	List Price	AMI Unit # Complete with KH200 Type	List Price	Dimensions (in.)											Bolt Size (in.)	Bearing #		Housing #	Weight (lb.)
					h	a	e		b	s1	s2	g	w	Bi	L		B	KH		
							Min.	Max.												
1/2	BLP201-8	42.60	KHLP201-8	43.20	1-1/16	4-3/4	3-1/4	3-3/4	1-1/8	1/2	5/8	1/2	2-3/16	0.866	1-1/8	3/8	B1-8	KH201-8	LP203	0.90
5/8	BLP202-10		KHLP202-10		1-1/4	5-1/4	3-1/2	4-1/4	1-1/4	1/2	3/4	1/2	2-9/16	0.972	1-7/32	3/8	B2-10	KH202-10		
3/4	BLP204-12	42.60	KHLP204-12	43.20	1-1/4	5-1/4	3-1/2	4-1/4	1-1/4	1/2	3/4	1/2	2-9/16	0.972	1-7/32	3/8	B4-12	KH204-12	LP204	1.48
7/8	BLP205-14	45.20	KHLP205-14	47.10	1-5/16	5-1/2	3-3/4	4-1/2	1-1/2	1/2	3/4	5/8	2-11/16	1.063	1-7/32	3/8	B5-14	KH205-14	LP205	1.74
15/16	BLP205-15	45.20	KHLP205-15														B5-15	KH205-15		
1	BLP205-16	42.85	KHLP205-16														B5-16	KH205-16		
1-1/16	BLP206-17	63.20	—	66.45	1-9/16	6-1/2	4-1/2	5-1/4	1-5/8	19/32	7/8	11/16	3-3/16	1.193	1-13/32	1/2	B6-17	—	LP206	2.64
1-1/8	BLP206-18		KHLP206-18														B6-18	KH206-18		
1-3/16	BLP206-19		KHLP206-19														B6-19	KH206-19		
1-1/4	BLP206-20		KHLP206-20														B6-20	KH206-20		
1-1/4	BLP207-20	72.60	KHLP207-20	80.00	1-13/16	7	5	5-3/4	1-7/8	19/32	7/8	3/4	3-11/16	1.295	1-17/32	1/2	B7-20	KH207-20	LP207	4.21
1-5/16	BLP207-21		KHLP207-21														B7-21	KH207-21		
1-3/8	BLP207-22		KHLP207-22														B7-22	KH207-22		
1-7/16	BLP207-23		KHLP207-23														B7-23	KH207-23		
1-1/2	BLP208-24	101.35	KHLP208-24	91.20	1-15/16	7-1/4	5-1/4	6	2	19/32	7/8	13/16	3-15/16	1.398	1-23/32	1/2	B8-24	KH208-24	LP208	4.85
1-5/8	—	—	KHLP209-26	103.65	2-1/16	7-3/4	5-1/2	6-1/2	2-1/8	19/32	1	13/16	4-3/16	—	1-23/32	1/2	—	KH209-26	LP209	5.24
1-11/16	—	—	KHLP209-27														B8-24	KH208-24		
1-3/4	—	—	KHLP209-28														—	KH209-28		
1-7/8	—	—	KHLP210-30	119.40	2-3/16	8-3/8	6	7	2-1/4	19/32	1	7/8	4-7/16	—	1-23/32	1/2	—	KH210-30	LP210	6.32
1-15/16	—	—	KHLP210-31														—	KH210-31		
2	—	—	KHLP211-32	160.10	2-7/16	9-1/4	6-5/8	7-5/8	2-1/2	3/4	1-1/8	1	4-15/16	—	1-29/32	5/8	—	KH211-32	LP211	8.62
2-1/8	—	—	KHLP211-34														—	KH211-34		
2-3/16	—	—	KHLP211-35	—	KH211-35															
Dimensions (mm)																				
12	BLP201	42.60	KHLP201	43.20	27	121	83	95	29	12	16	13	56	22	28.6	M10	B1	KH201	LP203	0.90
15	BLP202		KHLP202														B2	KH202		
17	BLP203		KHLP203														B3	KH203		
20	BLP204	42.60	KHLP204	43.20	31.8	133	89	108	32	12	19	13	65	24.7	31	M10	B4	KH204	LP204	1.48
25	BLP205	45.20	KHLP205	47.10	33.3	140	95	114	38	12	19	16	68	27	31	M10	B5	KH205	LP205	1.74
30	BLP206	63.20	KHLP206	66.45	39.7	165	114	133	41	15	22	17	81	30.3	35.7	M12	B6	KH206	LP206	2.64
35	BLP207	72.60	KHLP207	80.00	46	178	127	146	48	15	22	19	94	32.9	38.9	M12	B7	KH207	LP207	4.21
40	BLP208	101.35	KHLP208	91.20	49.2	184	133	152	51	15	22	21	100	35.5	43.7		B8	KH208	LP208	4.85
45	—	—	KHLP209	103.65	52.4	197	140	165	54	15	25	21	106	—	43.7	—	—	KH209	LP209	5.24
50	—	—	KHLP210	119.40	55.6	213	152	178	57	15	25	22	113	—	43.7	M12	—	KH210	LP210	6.32
55	—	—	KHLP211	160.10	61.9	235	168	194	64	19	29	25	125	—	48.7	M16	—	KH211	LP211	8.62

Lubrication fitting tap size for 1" and smaller shaft sizes, 1/4-28 UNF; for all other sizes, 1/8-27 NPT

INTERCHANGES: VPLE-1 P2B-SXVB VAK PL3W-U SYH-FM AELPL VPL

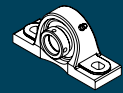

NORMAL DUTY

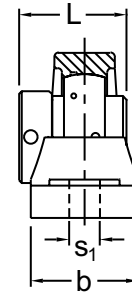
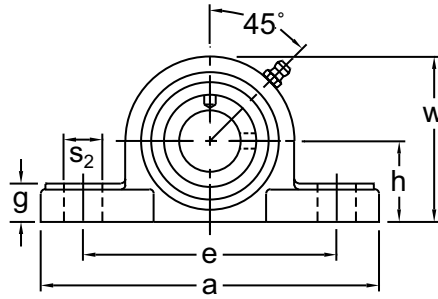

Eccentric Locking
Wide Inner Ring
Cast Iron Housing
Low Shaft Height
Insert Detail-pg.115
Inch and Metric

Shaft Diam. (in.)	AMI Unit #	List Price	Dimensions (in.)										Bolt Size (in.)	Bearing #	Housing #	Weight (lb.)
			h	a	e		b	s ₁	s ₂	g	w	L				
					Min.	Max.										
1/2	UGAK201-8	54.80	1-1/16	4-3/4	3-1/4	3-3/4	1-3/8	1/2	5/8	1/2	2-1/8	1-15/32	3/8	UGW201-8	AK203	1.21
5/8	UGAK202-10				UGW202-10											
3/4	UGAK204-12	54.80	1-1/4	5-1/4	3-5/8	4-1/8	1-5/8	1/2	5/8	9/16	2-1/2	1-23/32	3/8	UG204-12	AK204	1.98
7/8	UGAK205-14	62.60	1-5/16	5-1/2	3-7/8	4-3/8	1-3/4	1/2	5/8	5/8	2-11/16	1-3/4	3/8	UG205-14	AK205	2.42
15/16	UGAK205-15													UG205-15		
1	UGAK205-16													UG205-16		
1-1/8	UGAK206-18	77.90	1-9/16	6-5/16	4-1/2	5	1-7/8	19/32	3/4	11/16	3-5/32	1-29/32	1/2	UG206-18	AK206	3.09
1-3/16	UGAK206-19													UG206-19		
1-1/4	UGAK206-20													UG206-20		
1-1/4	UGAK207-20	95.20	1-13/16	6-9/16	4-3/4	5-1/4	1-7/8	19/32	3/4	3/4	3-5/8	2-1/64	1/2	UG207-20	AK207	4.19
1-5/16	UGAK207-21													UG207-21		
1-3/8	UGAK207-22													UG207-22		
1-7/16	UGAK207-23													UG207-23		
1-1/2	UGAK208-24	107.90	1-15/16	7-1/8	5-1/4	5-3/4	2-1/8	19/32	3/4	3/4	3-15/16	2-7/32	1/2	UG208-24	AK208	4.85
1-5/8	UGAK209-26	116.80	2-1/16	7-1/2	5-1/2	6	2-1/8	19/32	3/4	13/16	4-3/16	2-7/32	1/2	UG209-26	AK209	5.73
1-11/16	UGAK209-27													UG209-27		
1-3/4	UGAK209-28													UG209-28		
1-7/8	UGAK210-30	150.60	2-3/16	8	6	6-1/2	2-1/4	19/32	3/4	7/8	4-7/16	2-15/32	1/2	UG210-30	AK210	6.83
1-15/16	UGAK210-31													UG210-31		
2	UGAK210-32													UG210-32		
2	UGAK211-32	197.00	2-7/16	9-1/8	6-13/16	7-7/16	2-3/8	25/32	15/16	1	4-29/32	2-13/16	5/8	UG211-32	AK211	9.26
2-1/8	UGAK211-34													UG211-34		
2-3/16	UGAK211-35													UG211-35		
2-1/4	UGAK212-36	244.20	2-11/16	9-1/2	7-3/16	7-13/16	2-1/2	25/32	15/16	1-1/8	5-3/8	3-1/16	5/8	UG212-36	AK212	11.68
2-3/8	UGAK212-38													UG212-38		
2-7/16	UGAK212-39													UG212-39		
Dimensions (mm)																
20	UGAK204	54.80	31.8	133	92	105	41	12	16	14.3	64	43.7	M10	UG204	AK204	1.98
25	UGAK205	62.60	33.3	140	98	111	45	12	16	16	68	44.4	M10	UG205	AK205	2.42
30	UGAK206	77.90	39.7	160	114	127	48	15	19	17	80	48.4	M12	UG206	AK206	3.09
35	UGAK207	95.20	46	167	121	133	48	15	19	19	92	51.1		UG207	AK207	4.19
40	UGAK208	107.90	49.2	181	133	146	54	15	19	19	100	56.3	M12	UG208	AK208	4.85
45	UGAK209	116.80	52.4	190	140	152	54	15	19	21	106	56.3		UG209	AK209	5.73
50	UGAK210	150.60	55.6	203	152	165	57	15	19	22	113	62.7	M12	UG210	AK210	6.83
55	UGAK211	197.00	61.9	232	173	189	60	20	24	25	125	71.4	M16	UG211	AK211	9.26
60	UGAK212	244.20	68.3	241	183	198	64	20	24	29	138	77.8	M16	UG212	AK212	11.68

Lubrication fitting tap size for 1" and smaller shaft sizes, 1/4-28 UNF; for all other sizes, 1/8-27 NPT

INTERCHANGES: VPLE-2 P2B-SXRB RAK PL3Y-L SYH-WF UELPL RPL



EXPANSION PILLOW BLOCKS

UCEP 200

NORMAL DUTY

**Set-Screw Locking
Wide Inner Ring
Cast Iron Housing
Expansion Type
Insert Detail-pg.112-113
Inch and Metric**

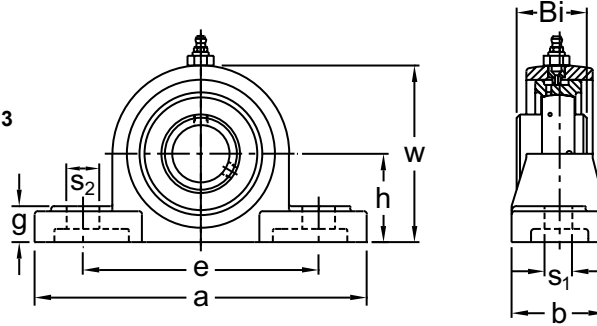

Shaft Diam. (in.)	AMI Unit #	List Price	Dimensions (in.)										Bolt Size (in.)	Bearing #	Housing #	Weight (lb.)
			h	a	e		b	s1	s2	g	w	Bi				
					Min.	Max.										
7/8	UCEP205-14	124.15	1-3/4	6-1/4	4-13/32	4-31/32	2	21/32	25/32	23/32	3-11/32	1.339	1/2	UC205-14	EP205	3.30
15/16	UCEP205-15													UC205-15		
1	UCEP205-16													UC205-16		
1-1/16	UCEP206-17	153.15	1-7/8	6-7/8	4-23/32	5-9/32	2-1/4	21/32	25/32	25/32	3-11/16	1.500	1/2	UC206-17	EP206	4.40
1-1/8	UCEP206-18													UC206-18		
1-3/16	UCEP206-19													UC206-19		
1-1/4	UCEP206-20													UC206-20		
1-1/4	UCEP207-20	184.55	2-1/8	8	5-13/32	5-31/32	2-1/4	21/32	25/32	7/8	4-1/4	1.689	1/2	UC207-20	EP207	5.94
1-5/16	UCEP207-21													UC207-21		
1-3/8	UCEP207-22													UC207-22		
1-7/16	UCEP207-23													UC207-23		
1-1/2	UCEP208-24	221.75	2-5/16	8-3/4	5-13/16	6-7/16	2-5/8	25/32	15/16	1-1/32	4-9/16	1.937	5/8	UC208-24	EP208	7.70
1-5/8	UCEP209-26	237.50	2-5/16	8-3/4	5-13/16	6-7/16	2-5/8	25/32	15/16	1-1/32	4-9/16	1.937	5/8	UC209-26	EP209	7.48
1-11/16	UCEP209-27													UC209-27		
1-3/4	UCEP209-28													UC209-28		
1-7/8	UCEP210-30	278.50	2-1/2	9-1/2	6-11/32	7-5/32	2-7/8	25/32	1-1/32	1-1/16	4-31/32	2.031	5/8	UC210-30	EP210	9.02
1-15/16	UCEP210-31													UC210-31		
2	UCEP210-32													UC210-32		
2	UCEP211-32	356.25	2-3/4	10-1/4	6-29/32	7-19/32	3-1/8	1	1-3/32	1-3/16	5-15/32	2.189	3/4	UC211-32	EP211	12.32
2-1/8	UCEP211-34													UC211-34		
2-3/16	UCEP211-35													UC211-35		
2-1/4	UCEP212-36	441.60	3	11-1/4	7-9/16	8-7/16	3-1/4	1	1-3/16	1-1/4	5-15/16	2.563	3/4	UC212-36	EP212	15.62
2-3/8	UCEP212-38													UC212-38		
2-7/16	UCEP212-39													UC212-39		
2-1/2	UCEP213-40	560.70	3	11-1/4	7-9/16	8-7/16	3-1/4	1	1-3/16	1-1/4	6-1/16	2.563	3/4	UC213-40	EP213	15.40
2-11/16	UCEP214-43	755.00	3-1/2	13	8-21/32	9-11/32	3-1/2	1-1/16	1-7/32	1-3/8	6-31/32	2.937	7/8	UC214-43	EP214	23.76
2-3/4	UCEP214-44													UC214-44		
2-15/16	UCEP215-47	841.20	3-1/2	13	8-21/32	9-11/32	3-1/2	1-1/16	1-7/32	1-3/8	6-31/32	3.063	7/8	UC215-47	EP215	23.98
3	UCEP215-48													UC215-48		
3-1/4	UCEP217-52	1236.00	4	15	10-7/16	11-13/16	4	1-1/16	1-9/16	1-21/32	8-1/16	3.374	7/8	UC217-52	EP217	36.08
3-7/16	UCEP217-55													UC217-55		
Dimensions (mm)																
25	UCEP205	124.15	44.4	159	112	126	51	17	20	18	85	34	M14	UC205	EP205	3.30
30	UCEP206	153.15	47.6	175	120	134	57	17	20	20	94	38.1		UC206	EP206	4.40
35	UCEP207	184.55	54	203	137	152	57	17	20	22	108	42.9	M14	UC207	EP207	5.94
40	UCEP208	221.75	58.7	222	148	164	67	20	24	26	116	49.2	M16	UC208	EP208	7.70
45	UCEP209	237.50	58.7	222	148	164	67	20	24	26	116	49.2	M16	UC209	EP209	7.48
50	UCEP210	278.50	63.5	241	161	182	73	20	26	27	126	51.6	M16	UC210	EP210	9.02
55	UCEP211	356.25	69.8	260	175	193	79	25	28	30	139	55.6	M20	UC211	EP211	12.32
60	UCEP212	441.60	76.2	286	192	214	83	25	30	32	151	65.1	M20	UC212	EP212	15.62
65	UCEP213	560.70	76.2	286	192	214	83	25	30	32	154	65.1	M20	UC213	EP213	15.40
70	UCEP214	755.00	88.9	330	220	237	89	27	31	35	177	74.6	M22	UC214	EP214	23.76
75	UCEP215	841.20	88.9	330	220	237	89	27	31	35	177	77.8	M22	UC215	EP215	23.98
80	UCEP216	1020.00	101.6	381	265	300	102	27	40	42	205	82.6	M22	UC216	EP216	37.62
85	UCEP217	1236.00	101.6	381	265	300	102	27	40	42	205	85.7	M22	UC217	EP217	36.08

Lubrication fitting tap size for 1" and smaller shaft sizes, 1/4-28 UNF; for all other sizes, 1/8-27 NPT

INTERCHANGES: P2B-SCH-E RAKHL EMP

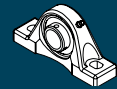

NORMAL DUTY

Set-Screw Locking
Wide Inner Ring
Cast Iron Housing
Insert detail-pg.112-113
Inch and Metric

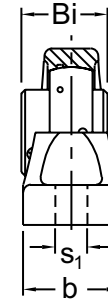
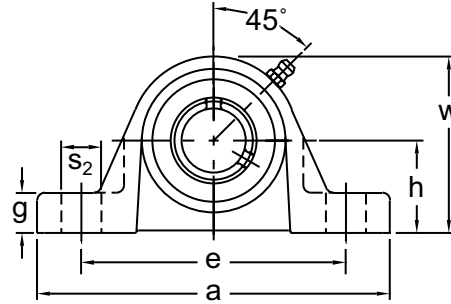

Shaft Diam. (in.)	AMI Unit #	List Price	Dimensions (in.)										Bolt Size (in.)	Bearing #	Housing #	Weight (lb.)
			h	a	e		b	s ₁	s ₂	g	w	Bi				
					Min.	Max.										
7/8	UCSP205-14	86.60	1-3/4	7	5-1/8	5-5/8	2	9/16	3/4	9/16	3-5/16	1.339	1/2	UC205-14	SP205	4.00
15/16	UCSP205-15													UC205-15		
1	UCSP205-16													UC205-16		
1-1/16	UCSP206-17	145.45	2	7-1/2	5-3/8	6-1/8	2	9/16	7/8	5/8	3-7/8	1.500	1/2	UC206-17	SP206	5.80
1-1/8	UCSP206-18													UC206-18		
1-3/16	UCSP206-19													UC206-19		
1-1/4	UCSP206-20													UC206-20		
1-1/4	UCSP207-20	198.35	2-3/8	8-1/4	5-5/8	6-7/8	2-1/4	3/4	1-1/4	3/4	4-1/2	1.689	5/8	UC207-20	SP207	7.40
1-5/16	UCSP207-21													UC207-21		
1-3/8	UCSP207-22													UC207-22		
1-7/16	UCSP207-23													UC207-23		
1-1/2	UCSP208-24	235.50	2-5/16	8-1/2	5-7/8	7-1/8	2-3/8	3/4	1-1/4	3/4	4-9/16	1.937	5/8	UC208-24	SP208	7.60
1-9/16	UCSP208-25													UC208-25		
1-5/8	UCSP209-26	287.70	2-3/8	8-3/4	5-7/8	7-1/8	2-3/8	3/4	1-1/4	3/4	4-5/8	1.937	5/8	UC209-26	SP209	8.00
1-11/16	UCSP209-27													UC209-27		
1-3/4	UCSP209-28													UC209-28		
1-7/8	UCSP210-30	310.45	2-3/4	10-1/2	6-3/4	8-1/2	2-1/2	3/4	1-1/2	7/8	5-5/16	2.031	5/8	UC210-30	SP210	11.60
1-15/16	UCSP210-31													UC210-31		
2	UCSP210-32													UC210-32		
2	UCSP211-32	380.00	3-1/8	11-1/4	7-5/8	9-3/8	2-3/4	3/4	1-1/2	7/8	5-15/16	2.189	5/8	UC211-32	SP211	14.60
2-1/8	UCSP211-34													UC211-34		
2-3/16	UCSP211-35													UC211-35		
2-1/4	UCSP212-36	401.25	3-1/8	11-1/2	7-7/8	9-3/8	3	7/8	1-1/2	7/8	6-1/16	2.563	3/4	UC212-36	SP212	16.00
2-3/8	UCSP212-38													UC212-38		
2-7/16	UCSP212-39													UC212-39		
2-1/2	UCSP213-40	442.25	3-3/4	12-5/8	9-3/8	10-5/8	3-3/8	7/8	1-3/8	1	7-1/8	2.563	3/4	UC213-40	SP213	20.40
2-11/16	UCSP214-43	688.70	3-3/4	12-5/8	9-3/8	10-5/8	3-3/8	7/8	1-3/8	1	7-1/8	2.937	3/4	UC214-43	SP214	20.90
2-3/4	UCSP214-44													UC214-44		
2-15/16	UCSP215-47	720.60	3-3/4	13	9-1/4	10-3/4	3-3/8	7/8	1-1/2	1	7-3/16	3.063	3/4	UC215-47	SP215	23.80
3	UCSP215-48													4		
3-1/4	UCSP217-52	1192.65	4	15	9-5/8	11-7/8	4-1/4	1	2	1-1/4	8-1/16	3.374	7/8	UC217-52	SP217	37.40
3-7/16	UCSP217-55													UC217-55		
Dimensions (mm)																
25	UCSP205	86.60	44.5	177.8	130.2	142.9	50.8	14.3	19.0	14.3	84.1	34	M12	UC205	SP205	4.00
30	UCSP206	145.45	50.8	190.5	136.5	155.6	50.8	14.3	22.2	15.9	98.4	38.1	M16	UC206	SP206	5.80
35	UCSP207	198.35	60.3	209.5	142.9	174.6	57.1	19.0	31.7	19.0	114.3	42.9	M16	UC207	SP207	7.40
40	UCSP208	235.50	58.7	215.9	149.2	181.0	60.3	19.0	31.7	19.0	115.9	49.2	M16	UC208	SP208	7.40
45	UCSP209	287.70	60.3	222.2	149.2	181.0	60.3	19.0	31.7	19.0	117.5	49.2	M16	UC209	SP209	7.80
50	UCSP210	310.45	69.8	266.7	171.5	215.9	63.5	19.0	38.1	22.2	134.9	51.6	M16	UC210	SP210	11.60
55	UCSP211	380.00	79.4	285.7	193.7	238.1	69.8	19.0	38.1	22.2	150.8	55.6	M16	UC211	SP211	14.20
60	UCSP212	401.25	79.4	292.1	200.0	238.1	76.2	22.2	38.1	22.2	154.0	65.1	M20	UC212	SP212	15.80
65	UCSP213	442.25	95.2	320.7	238.1	269.9	85.7	22.2	34.9	25.4	181.0	65.1	M20	UC213	SP213	20.40
70	UCSP214	688.70	95.2	320.7	238.1	269.9	85.7	22.2	34.9	25.4	181.0	74.6	M20	UC214	SP214	20.70
75	UCSP215	720.60	95.2	330.2	235.0	273.0	85.7	22.2	38.1	25.4	182.6	77.8	M20	UC215	SP215	23.80
80	UCSP216	1058.55	101.6	368.3	269.9	308.0	95.3	22.2	38.1	28.6	198.4	82.6	M20	UC216	SP216	30.00
85	UCSP217	1192.65	101.6	381.0	244.5	301.6	108.0	25.4	50.8	31.8	204.8	85.7	M22	UC217	SP217	36.80

Lubrication fitting tap size for 1" and smaller shaft sizes, 1/4-28 UNF; for all other sizes, 1/8-27 NPT

INTERCHANGES: SP

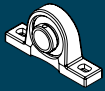

Set-Screw/Eccentric Locking
 Narrow Inner Ring
 Cast Iron Housing
 Non-Relube
 Insert Detail-pg.116,117
 Inch and Metric

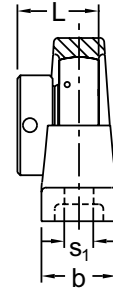
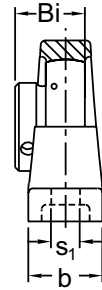
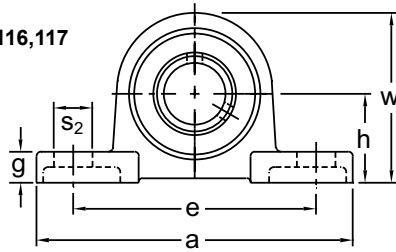

BLLP 200 Type
Set-Screw Locking

KHLLP 200 Type
Eccentric Collar Locking

Shaft Diam. (in.)	AMI Unit # Complete with B Type	List Price	AMI Unit # Complete with KH200 Type	List Price	Dimensions (in.)											Bolt Size (in.)	Bearing #		Housing #	Weight (lb.)			
					h	a	e		b	s ₁	s ₂	g	w	Bi	L		B	KH					
							Min.	Max.															
1/2	BLLP1-8	37.45	KHLLP201-8	38.85	1-3/16	4-1/2	3-3/16	3-11/16	1	7/16	5/8	15/32	2-1/4	0.866	1-1/8	3/8	B1-8	KH201-8	LLP3	0.90			
5/8	BLLP2-10		KHLLP202-10		3-9/16	4-1/16	1-1/16	7/16	5/8	1/2	2-1/2	0.972	1-7/32	3/8	B2-10	KH202-10	0.88						
3/4	BLLP4-12	37.95	KHLLP204-12	40.55	1-5/16	4-15/16	3-9/16	4-1/16	1-1/16	7/16	5/8	1/2	2-1/2	0.972	1-7/32	3/8	B4-12	KH204-12	LLP4	1.15			
7/8	BLLP5-14	41.20	KHLLP205-14	43.10	1-7/16	5-1/8	3-11/16	4-3/16	1-1/8	7/16	5/8	1/2	2-3/4	1.063	1-7/32	3/8	B5-14	KH205-14	LLP5	1.39			
15/16	BLLP5-15		KHLLP205-15															B5-15			KH205-15		
1	BLLP5-16		KHLLP205-16																		B5-16	KH205-16	
1-1/16	BLLP6-17	56.25	—	59.50	1-11/16	6-1/8	4-13/32	5-1/32	1-3/16	9/16	13/16	19/32	3-1/4	1.193	1-13/32	1/2	B6-17	—	LLP6	1.67			
1-1/8	BLLP6-18		KHLLP206-18																		B6-18	KH206-18	
1-3/16	BLLP6-19		KHLLP206-19																			B6-19	KH206-19
1-1/4	BLLP6-20		KHLLP206-20																			B6-20	KH206-20
1-1/4	BLLP7-20	70.85	KHLLP207-20	78.25	1-7/8	6-1/2	4-11/16	5-5/16	1-3/8	9/16	13/16	5/8	3-5/8	1.295	1-17/32	1/2	B7-20	KH207-20	LLP7	2.40			
1-5/16	BLLP7-21		KHLLP207-21																		B7-21	KH207-21	
1-3/8	BLLP7-22		KHLLP207-22																			B7-22	KH207-22
1-7/16	BLLP7-23		KHLLP207-23																			B7-23	KH207-23
Dimensions (mm)																							
12	BLLP1	37.45	KHLLP201	38.85	30.2	114	81	94	25	12	16	12	57	22	28.6	M10	B1	KH201	LLP3	0.90			
15	BLLP2		KHLLP202		33.3	125	91	103	27	12	16	13	64	24.7	31	M10	B2	KH202		0.88			
17	BLLP3		KHLLP203		40.55	125	91	103	27	12	16	13	64	24.7	31	M10	B3	KH203		0.86			
20	BLLP4	37.95	KHLLP204	40.55	33.3	125	91	103	27	12	16	13	64	24.7	31	M10	B4	KH204	LLP4	1.15			
25	BLLP5	41.20	KHLLP205	43.10	36.5	130	94	106	29	12	16	13	70	27	31	M10	B5	KH205	LLP5	1.39			
30	BLLP6	56.25	KHLLP206	59.50	42.9	156	112	128	33	14	21	15	83	30.3	35.7	M12	B6	KH206	LLP6	1.67			
35	BLLP7	70.85	KHLLP207	78.25	47.6	165	119	135	35	14	21	16	93	32.9	38.9	M12	B7	KH207	LLP7	2.40			

INTERCHANGES: ASPB PB100 AELPB

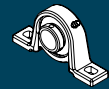

Set-Screw/Eccentric Locking
Narrow Inner Ring
Malleable Cast Housing
Insert Detail-pg.116,117
Inch and Metric

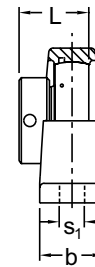
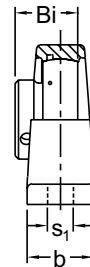
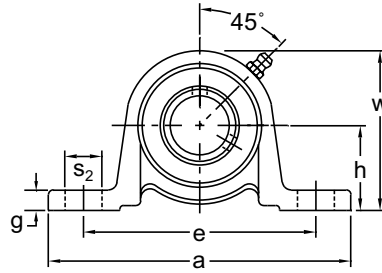

BPW 200 Type Set-Screw Locking KHPW 200 Type Eccentric Collar Locking

Shaft Diam. (in.)	AMI Unit # Complete with B Type	List Price	AMI Unit # Complete with KH200 Type	List Price	Dimensions (in.)											Bolt Size (in.)	Bearing #		Housing #	Weight (lb.)
					h	a	e		b	s ₁	s ₂	g	w	Bi	L		B	KH		
							Min.	Max.												
1/2	BPW201-8	53.75	KHPW201-8	55.15	1-3/16	4-1/2	3-3/16	3-11/16	1	7/16	5/8	9/32	2-11/64	0.866	1-1/8	3/8	B1-8	KH201-8	PW203	0.68
5/8	BPW202-10		KHPW202-10		1-5/16	4-15/16	3-9/16	4-1/16	1-1/16	7/16	5/8	5/16	2-7/16	0.972	1-7/32	3/8	B2-10	KH202-10		0.66
3/4	BPW204-12		KHPW204-12		1-5/16	4-15/16	3-9/16	4-1/16	1-1/16	7/16	5/8	5/16	2-7/16	0.972	1-7/32	3/8	B4-12	KH204-12		PW204
7/8	BPW205-14	59.50	KHPW205-14	61.40	1-7/16	5-1/8	3-11/16	4-3/16	1-1/8	7/16	5/8	11/32	2-45/64	1.063	1-7/32	3/8	B5-14	KH205-14	PW205	1.06
15/16	BPW205-15		KHPW205-15		1-7/16	5-1/8	3-11/16	4-3/16	1-1/8	7/16	5/8	11/32	2-45/64	1.063	1-7/32	3/8	B5-15	KH205-15		1.06
1	BPW205-16		KHPW205-16		1-7/16	5-1/8	3-11/16	4-3/16	1-1/8	7/16	5/8	11/32	2-45/64	1.063	1-7/32	3/8	B5-16	KH205-16		1.06
1-1/16	BPW206-17	73.45	—	76.70	1-11/16	6-5/32	4-13/32	5-1/32	1-5/16	9/16	13/16	3/8	3-3/16	1.193	1-13/32	1/2	B6-17	—	PW206	1.79
1-1/8	BPW206-18		KHPW206-18		1-11/16	6-5/32	4-13/32	5-1/32	1-5/16	9/16	13/16	3/8	3-3/16	1.193	1-13/32	1/2	B6-18	KH206-18		1.79
1-3/16	BPW206-19		KHPW206-19		1-11/16	6-5/32	4-13/32	5-1/32	1-5/16	9/16	13/16	3/8	3-3/16	1.193	1-13/32	1/2	B6-19	KH206-19		1.79
1-1/4	BPW206-20	KHPW206-20	1-11/16	6-5/32	4-13/32	5-1/32	1-5/16	9/16	13/16	3/8	3-3/16	1.193	1-13/32	1/2	B6-20	KH206-20	1.79			
1-1/4	BPW207-20	80.35	KHPW207-20	87.75	1-7/8	6-1/2	4-11/16	5-5/16	1-3/8	9/16	13/16	13/32	3-37/64	1.295	1-17/32	1/2	B7-20	KH207-20	PW207	2.42
1-5/16	BPW207-21		KHPW207-21		1-7/8	6-1/2	4-11/16	5-5/16	1-3/8	9/16	13/16	13/32	3-37/64	1.295	1-17/32	1/2	B7-21	KH207-21		2.42
1-3/8	BPW207-22		KHPW207-22		1-7/8	6-1/2	4-11/16	5-5/16	1-3/8	9/16	13/16	13/32	3-37/64	1.295	1-17/32	1/2	B7-22	KH207-22		2.42
1-7/16	BPW207-23		KHPW207-23		1-7/8	6-1/2	4-11/16	5-5/16	1-3/8	9/16	13/16	13/32	3-37/64	1.295	1-17/32	1/2	B7-23	KH207-23		2.42
Dimensions (mm)																				
12	BPW201	53.75	KHPW201	55.15	30.2	114	81	94	25	11	16	7	55	22	28.6	M10	B1	KH201	PW203	0.68
15	BPW202		KHPW202		30.2	114	81	94	25	11	16	7	55	22	28.6	M10	B2	KH202		0.67
17	BPW203		KHPW203		30.2	114	81	94	25	11	16	7	55	22	28.6	M10	B3	KH203		0.65
20	BPW204	58.60	KHPW204	55.65	33.3	125	91	103	27	11	16	8	62	24.7	31	M10	B4	KH204	PW204	0.83
25	BPW205	59.50	KHPW205	61.40	36.5	130	94	106	29	11	16	9	69	27	31	M10	B5	KH205	PW205	1.07
30	BPW206	73.45	KHPW206	76.70	42.9	156	112	128	33	14	21	10	81	30.3	35.7	M12	B6	KH206	PW206	1.81
35	BPW207	80.35	KHPW207	87.75	47.6	165	119	135	35	14	21	10	91	32.9	38.9	M12	B7	KH207	PW207	2.45

Lubrication fitting tap size for 1" and smaller shaft sizes, 1/4-28 UNF; for all other sizes, 1/8-27 NPT

INTERCHANGES:	VPS-1-M	LP	PB100	VPE-1-M	LP-E
---------------	---------	----	-------	---------	------



PRESSED STEEL PILLOW BLOCKS

BPR / KHPR 200

NORMAL DUTY

Set-Screw/Eccentric Locking
 Narrow Inner Ring
 Pressed Steel Housing
 Rubber Cushioned
 Non-Relube
 Insert Detail-pg.116,117
 Inch and Metric

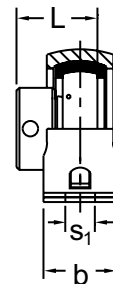
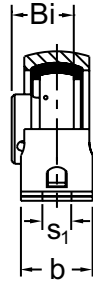
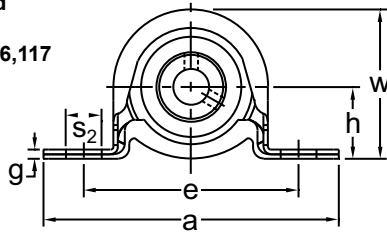

BPR 200 Type
Set-Screw Locking

KHPR 200 Type
Eccentric Collar Locking

Shaft Diam. (in.)	AMI Unit # Complete with B Type	List Price	AMI Unit # Complete with KH200 Type	List Price	Dimensions (in.)											Stamping Load Limit (lbs.)	Bolt Size (in.)	Bearing #		Housing #	Rubber Ring #	Weight (lb.)		
					h	a	e		b	s ₁	s ₂	g	w	Bi	L			B	KH					
							Min.	Max.																
1/2	BPR1-8	34.70	KHPR201-8	36.10	1	4-1/8	2-7/8	3-1/8	1	13/32	1/2	1/8	2-1/16	0.866	1-1/8	350	3/8	B1-8	KH201-8	PP4	R4	0.46		
5/8	BPR2-10				KHPR202-10	36.10	1-1/8	4-1/2	3-3/16	3-9/16	1-1/8	13/32	9/16	5/32	2-7/32	0.972	1-7/32	400	3/8			B2-10	KH202-10	0.44
3/4	BPR4-12	39.00	KHPR204-12	37.60	1-1/8	4-1/2	3-3/16	3-9/16	1-1/8	13/32	9/16	5/32	2-7/32	0.972	1-7/32	400	3/8	B4-12	KH204-12	PP5	R5	0.53		
7/8	BPR5-14	41.80	KHPR205-14	41.80	1-5/16	4-7/8	3-9/16	3-15/16	1-1/4	13/32	9/16	5/32	2-5/8	1.063	1-7/32	600	3/8	B5-14	KH205-14	PP6	R6	0.77		
15/16	BPR5-15				KHPR205-15	41.80	1-5/16	4-7/8	3-9/16	3-15/16	1-1/4	13/32	9/16	5/32	2-5/8	1.063	1-7/32	600	3/8				B5-15	KH205-15
1	BPR5-16				KHPR205-16	41.80	1-5/16	4-7/8	3-9/16	3-15/16	1-1/4	13/32	9/16	5/32	2-5/8	1.063	1-7/32	600	3/8				B5-16	KH205-16
1-1/16	BPR6-17	51.85	KHPR206-18	56.70	1-9/16	5-3/4	4	4-1/2	1-5/16	17/32	3/4	3/16	3-1/8	1.193	1-13/32	800	1/2	B6-17	—	PP7	R7	1.17		
1-1/8	BPR6-18				KHPR206-18	56.70	1-9/16	5-3/4	4	4-1/2	1-5/16	17/32	3/4	3/16	3-1/8	1.193	1-13/32	800	1/2				B6-18	KH206-18
1-3/16	BPR6-19				KHPR206-19	56.70	1-9/16	5-3/4	4	4-1/2	1-5/16	17/32	3/4	3/16	3-1/8	1.193	1-13/32	800	1/2				B6-19	KH206-19
1-1/4	BPR6-20				KHPR206-20	56.70	1-9/16	5-3/4	4	4-1/2	1-5/16	17/32	3/4	3/16	3-1/8	1.193	1-13/32	800	1/2				B6-20	KH206-20
Dimensions (mm)																								
12	BPR1	37.80	KHPR201	36.10	25.4	104.8	73	79	25.4	10.3	12.7	3.2	52.4	22	28.6	350	M10	B1	KH201	PP4	R4	0.47		
15	BPR2		KHPR202		36.10	25.4	104.8	73	79	25.4	10.3	12.7	3.2	52.4	22	28.6	350	M10	B2			KH202	0.45	
17	BPR3		KHPR203		36.10	25.4	104.8	73	79	25.4	10.3	12.7	3.2	52.4	22	28.6	350	M10	B3			KH203	0.42	
20	BPR4	39.00	KHPR204	39.60	28.6	114.3	81	91	28.6	10.3	14.3	4	56.4	24.7	31	400	M10	B4	KH204	PP5	R5	0.54		
25	BPR5	41.80	KHPR205	41.80	33.3	123.8	91	100	31.8	10.3	14.3	4	66.7	27	31	600	M10	B5	KH205	PP6	R6	0.78		
30	BPR6	51.85	KHPR206	56.70	39.7	146.1	102	114	33.3	13.5	19.1	4.6	79.4	30.3	35.7	800	M12	B6	KH206	PP7	R7	1.18		

INTERCHANGES: SSRPS ASRPP SSRPE RPB SR-FM AELRPP LRP

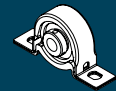

NORMAL DUTY

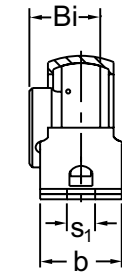
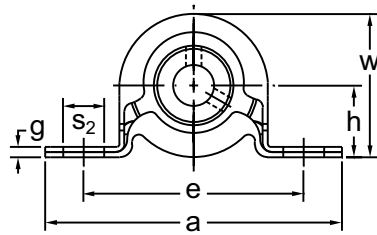

BPP 200 Type
Set-Screw Locking

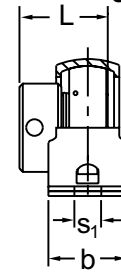

KHPP 200 Type
Eccentric Collar Locking

Set-Screw/Eccentric Locking
Narrow Inner Ring
Pressed Steel Housing
Non-Relube
Insert Detail-pg.116,117
Inch and Metric

Shaft Diam. (in.)	AMI Unit # Complete with B Type	List Price	AMI Unit # Complete with KH200 Type	List Price	Dimensions (in.)											Stamping Load Limit (lbs.)	Bolt Size (in.)	Bearing #		Housing #	Weight (lb.)	
					h	a	e		b	s1	s2	g	w	Bi	L			B	KH			
							Min.	Max.														
1/2	BPP1-8	36.75	KHPP201-8	38.15	7/8	3-5/8	2-1/2	2-7/8	1	11/32	1/2	1/8	1-3/4	0.866	1-1/8	300	5/16	B1-8	KH201-8	PP3	0.39	
5/8	BPP2-10		KHPP202-10		38.65	1	4-1/8	2-7/8	3-1/8	1	13/32	1/2	1/8	2-1/16	0.972	1-7/32	350	3/8	B2-10		KH202-10	0.37
3/4	BPP4-12	37.25	KHPP204-12	38.65	1	4-1/8	2-7/8	3-1/8	1	13/32	1/2	1/8	2-1/16	0.972	1-7/32	350	3/8	B4-12	KH204-12	PP4	0.55	
7/8	BPP5-14	38.00	KHPP205-14	39.90	1-1/8	4-1/2	3-3/16	3-9/16	1-1/8	13/32	9/16	5/32	2-7/32	1.063	1-7/32	400	3/8	B5-14	KH205-14	PP5	0.73	
15/16	BPP5-15		KHPP205-15		39.90	1-1/8	4-1/2	3-3/16	3-9/16	1-1/8	13/32	9/16	5/32	2-7/32	1.063	1-7/32	400	3/8	B5-15			KH205-15
1	BPP5-16		KHPP205-16		39.90	1-1/8	4-1/2	3-3/16	3-9/16	1-1/8	13/32	9/16	5/32	2-7/32	1.063	1-7/32	400	3/8	B5-16			KH205-16
1-1/16	BPP6-17	49.00	—	52.25	1-5/16	4-7/8	3-9/16	3-15/16	1-1/4	13/32	9/16	5/32	2-5/8	1.193	1-13/32	600	3/8	B6-17	—	PP6	1.06	
1-1/8	BPP6-18		KHPP206-18		52.25	1-5/16	4-7/8	3-9/16	3-15/16	1-1/4	13/32	9/16	5/32	2-5/8	1.193	1-13/32	600	3/8	B6-18			KH206-18
1-3/16	BPP6-19		KHPP206-19		52.25	1-5/16	4-7/8	3-9/16	3-15/16	1-1/4	13/32	9/16	5/32	2-5/8	1.193	1-13/32	600	3/8	B6-19			KH206-19
1-1/4	BPP6-20		KHPP206-20		52.25	1-5/16	4-7/8	3-9/16	3-15/16	1-1/4	13/32	9/16	5/32	2-5/8	1.193	1-13/32	600	3/8	B6-20			KH206-20
1-1/4	BPP7-20	61.45	KHPP207-20	68.85	1-9/16	5-3/4	4	4-1/2	1-5/16	17/32	3/4	3/16	3-1/8	1.295	1-17/32	800	1/2	B7-20	KH207-20	PP7	1.58	
1-5/16	BPP7-21		KHPP207-21		68.85	1-9/16	5-3/4	4	4-1/2	1-5/16	17/32	3/4	3/16	3-1/8	1.295	1-17/32	800	1/2	B7-21			KH207-21
1-3/8	BPP7-22		KHPP207-22		68.85	1-9/16	5-3/4	4	4-1/2	1-5/16	17/32	3/4	3/16	3-1/8	1.295	1-17/32	800	1/2	B7-22			KH207-22
1-7/16	BPP7-23		KHPP207-23		68.85	1-9/16	5-3/4	4	4-1/2	1-5/16	17/32	3/4	3/16	3-1/8	1.295	1-17/32	800	1/2	B7-23			KH207-23
Dimensions (mm)																						
12	BPP1	36.75	KHPP201	38.15	22.2	92.1	64	73	25.4	8.7	12.7	3.2	44.5	22	28.6	300	M8	B1	KH201	PP3	0.39	
15	BPP2		KHPP202		38.15	22.2	92.1	64	73	25.4	8.7	12.7	3.2	44.5	22	28.6	300	M8	B2		KH202	0.37
17	BPP3		KHPP203		38.15	22.2	92.1	64	73	25.4	8.7	12.7	3.2	44.5	22	28.6	300	M8	B3		KH203	0.35
20	BPP4	37.25	KHPP204	38.65	25.4	104.8	73	79	25.4	10.3	12.7	3.2	52.4	24.7	31	350		B4	KH204	PP4	0.55	
25	BPP5	38.00	KHPP205	39.90	28.6	114.3	81	91	28.6	10.3	14.3	4	56.4	27	31	400	M10	B5	KH205	PP5	0.73	
30	BPP6	49.00	KHPP206	52.25	33.3	123.8	91	100	31.8	10.3	14.3	4	66.7	30.3	35.7	600		B6	KH206	PP6	1.06	
35	BPP7	61.45	KHPP207	68.85	39.7	146.1	102	114	33.3	13.5	19.1	4.6	79.4	32.9	38.9	800	M12	B7	KH207	PP7	1.58	

INTERCHANGES: SSPS P2B-SL PS25 ASPP SSP SSPE P2B-SLX PB S-FM AELPP SSP-E



TAP BASE PILLOW BLOCKS

UCTB / UCPA 200

NORMAL DUTY

**Set-Screw Locking
Wide Inner Ring
Cast Iron Housing
Insert Detail-pg.112-113
Inch and Metric**

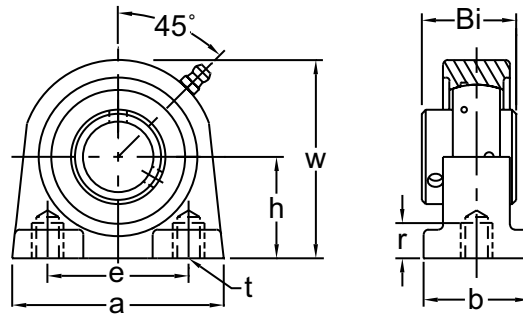

Shaft Diam. (in.)	AMI Unit #	List Price	Dimensions (in.)							Bolt Hole UNC Thread t (in.)	Bearing #	Housing #	Weight (lb.)
			h	a	e	b	r	w	Bi				
1/2	UCTB201-8	48.40	1-5/16	2-7/8	2	1-1/2	1/2	2-9/16	1.220	3/8-16	UC201-8	TB204	1.43
5/8	UCTB202-10										UC202-10		
3/4	UCTB204-12										UC204-12		
7/8	UCTB205-14	52.90	1-7/16	3	2	1-1/2	1/2	2-13/16	1.339	3/8-16	UC205-14	TB205	1.79
15/16	UCTB205-15										UC205-15		
1	UCTB205-16										UC205-16		
1-1/16	UCTB206-17	66.20	1-11/16	4	3	1-1/2	5/8	3-3/8	1.500	7/16-14	UC206-17	TB206	2.65
1-1/8	UCTB206-18										UC206-18		
1-3/16	UCTB206-19										UC206-19		
1-1/4	UCTB206-20										UC206-20		
1-1/4	UCTB207-20	82.00	1-7/8	4-1/4	3-1/4	1-7/8	3/4	3-3/4	1.689	1/2-13	UC207-20	TB207	3.75
1-5/16	UCTB207-21										UC207-21		
1-3/8	UCTB207-22										UC207-22		
1-7/16	UCTB207-23										UC207-23		
1-1/2	UCTB208-24	100.90	1-15/16	4-5/8	3-1/2	1-7/8	3/4	3-15/16	1.937	1/2-13	UC208-24	TB208	4.19
1-9/16	UCTB208-25										UC208-25		
1-5/8	UCTB209-26	109.65	2-1/8	5	3-3/4	2	3/4	4-1/4	1.937	1/2-13	UC209-26	TB209	4.85
1-11/16	UCTB209-27										UC209-27		
1-3/4	UCTB209-28										UC209-28		
1-7/8	UCTB210-30	130.90	2-1/4	5-1/2	4	2	7/8	4-5/8	2.031	5/8-11	UC210-30	TB210	5.73
1-15/16	UCTB210-31										UC210-31		
2	UCTB210-32										UC210-32		
2	UCTB211-32	202.70	2-1/4	5-1/2	4	2	7/8	4-5/8	2.189	5/8-11	UC211-32	TB211	6.4
2-1/8	UCTB211-34										UC211-34		
2-3/16	UCTB211-35										UC211-35		
Dimensions (mm)													
12	UCPA201	48.40	30.2	76	52	38	12	62	31	M10	UC201	PA204	1.45
15	UCPA202										UC202		1.40
17	UCPA203										UC203		1.38
20	UCPA204	48.40	30.2	76	52	38	12	62	31	M10	UC204	PA204	1.34
25	UCPA205	52.90	36.5	84	56	38	15	72	34	M10	UC205	PA205	1.81
30	UCPA206	66.20	42.9	94	66	48	18	84	38.1	M14	UC206	PA206	2.68
35	UCPA207	82.00	47.6	110	80	48	20	95	42.9	M14	UC207	PA207	3.79
40	UCPA208	100.90	49.2	116	84	54	20	100	49.2	M14	UC208	PA208	4.24
45	UCPA209	109.65	54.2	120	90	54	25	108	49.2	M14	UC209	PA209	4.91
50	UCPA210	130.90	57.2	130	94	60	25	116	51.6	M16	UC210	PA210	5.80

Lubrication fitting tap size for 1" and smaller shaft sizes, 1/4-28 UNF; for all other sizes, 1/8-27 NPT

INTERCHANGES: VTBS TB-SC STB PT3U-N TBC25 UCUP TB

BSHE / KHSHE / UCSHE / UGSHE 200 TAP BASE PILLOW BLOCKS



NORMAL DUTY

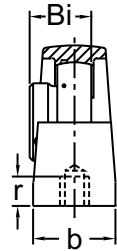
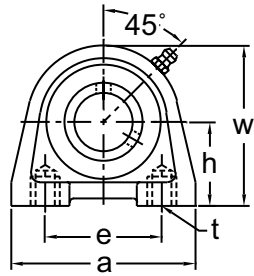

BSHE 200 Type Set-Screw Locking

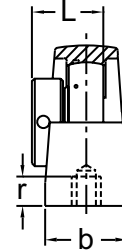

KHSHE 200 Type Eccentric Collar Locking

Set-Screw/Eccentric Locking
Narrow Inner Ring
Cast Iron Housing
Insert Detail-pg.116-117
Inch and Metric

Shaft Diam. (In.)	AMI Unit # Complete with B Type	List Price	AMI Unit # Complete with KH200 Type	List Price	Dimensions (in.)								Bolt Hole Thread t (mm)	Bearing #		Housing #	Weight (lb.)
					h	a	e	b	r	w	Bi	L		B	KH		
3/4	BSHE204-12	91.85	KHSHE204-12	93.50	1.311	2.756	2.000	1.260	0.393	2.520	0.972	1-7/32	M8	B4-12	KH204-12	SHE04	0.80
7/8	BSHE205-14	106.95	KHSHE205-14	110.00	1.437	3.150	2.000	1.417	0.492	2.756	1.063	1-7/32	M10	B5-14	KH205-14	SHE05	1.20
15/16	BSHE205-15		B5-15											KH205-15			
1	BSHE205-16		KHSHE205-16											B5-16	KH205-16		
1-1/16	BSHE206-17	126.50	—	131.30	1.689	3.858	3.000	1.575	0.492	3.228	1.193	1-13/32	M10	B6-17	—	SHE06	1.80
1-1/8	BSHE206-18		B6-18											KH206-18			
1-3/16	BSHE206-19		B6-19											KH206-19			
1-1/4	BSHE206-20		B6-20											KH206-20			
1-1/4	BSHE207-20	167.20	KHSHE207-20	176.70	1.874	4.331	3.252	1.772	0.492	3.661	1.295	1-17/32	M10	B7-20	KH207-20	SHE07	3.00
1-5/16	BSHE207-21		B7-21											KH207-21			
1-3/8	BSHE207-22		B7-22											KH207-22			
1-7/16	BSHE207-23		B7-23											KH207-23			
1-1/2	BSHE208-24	207.60	KHSHE208-24	199.90	1.937	4.567	3.500	1.890	0.591	3.898	1.398	1-23/32	M12	B8-24	KH208-24	SHE08	3.40
1-5/8	—	—	KHSHE209-26	220.80	2.126	4.724	3.752	1.890	0.591	4.213	—	1-23/32	M12	—	KH209-26	SHE09	4.00
1-11/16	—	—	KHSHE209-27											KH209-27			
1-3/4	—	—	KHSHE209-28											KH209-28			
1-7/8	—	—	KHSHE210-30	257.45	2.252	5.315	4.000	2.087	0.787	4.528	—	1-23/32	M16	—	KH210-30	SHE10	4.80
1-15/16	—	—	KHSHE210-31											KH210-31			
2	—	—	KHSHE211-32	290.70	2.520	5.906	4.646	2.362	0.787	4.921	—	1-29/32	M16	—	KH211-32	SHE11	6.50
2-1/8	—	—	KHSHE211-34											KH211-34			
2-3/16	—	—	KHSHE211-35											—	KH211-35		

Dimensions (mm)																	
Shaft Diam. (mm)	AMI Unit # Complete with UC200 Type	List Price	AMI Unit # Complete with UG200 Type	List Price	h	a	e	b	r	w	Bi	L	Bolt Hole Thread t (mm)	Bearing #		Housing #	Weight (lb.)
20	BSHE204	91.85	KHSHE204	93.50	33.3	70	50.8	32	10.0	64	24.7	31.0	M8	B4	KH204	SHE04	0.80
25	BSHE205	106.95	KHSHE205	110.00	36.5	80	50.8	36	12.5	70	27.0	31.0	M10	B5	KH205	SHE05	1.20
30	BSHE206	126.50	KHSHE206	131.30	42.9	98	76.2	40	12.5	82	30.3	35.7	M10	B6	KH206	SHE06	1.80
35	BSHE207	167.20	KHSHE207	176.70	47.6	110	82.6	45	12.5	93	32.9	38.9	M10	B7	KH207	SHE07	2.80
40	BSHE208	207.60	KHSHE208	199.90	49.2	116	88.9	48	15.0	99	35.5	43.7	M12	B8	KH208	SHE08	3.40
45	—	—	KHSHE209	220.80	54.0	120	95.3	48	15.0	107	—	43.7	M12	—	KH209	SHE09	4.00
50	—	—	KHSHE210	257.45	57.2	135	101.6	53	20.0	115	—	43.7	M16	—	KH210	SHE10	4.60
55	—	—	KHSHE211	290.70	64.0	150	118.0	60	20.0	125	—	48.7	M16	—	KH211	SHE11	6.50

Lubrication fitting tap size for 1" and smaller shaft sizes, 1/4-28 UNF; for all other sizes, 1/8-27 NPT

INTERCHANGES: PSHE PSHEY

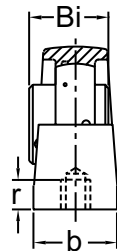
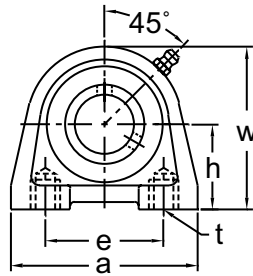

UCSHE 200 Type Set-Screw Locking

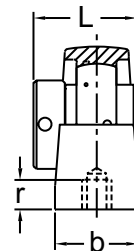

UGSHE 200 Type Eccentric Collar Locking

Set-Screw/Eccentric Locking
Wide Inner Ring
Cast Iron Housing
Insert Detail-pg.113,115
Metric

Dimensions (mm)																	
Shaft Diam. (mm)	AMI Unit # Complete with UC200 Type	List Price	AMI Unit # Complete with UG200 Type	List Price	h	a	e	b	r	w	Bi	L	Bolt Hole Thread t (mm)	Bearing #		Housing #	Weight (lb.)
20	UCSHE204	93.75	UGSHE204	98.50	33.3	70	50.8	32	10.0	64	31.0	43.7	M8	UC204	UG204	SHE04	1.00
25	UCSHE205	110.75	UGSHE205	121.30	36.5	80	50.8	36	12.5	70	34.0	44.4	M10	UC205	UG205	SHE05	1.40
30	UCSHE206	128.25	UGSHE206	140.40	42.9	98	76.2	40	12.5	82	38.1	48.4	M10	UC206	UG206	SHE06	2.00
35	UCSHE207	170.05	UGSHE207	187.60	47.6	110	82.6	45	12.5	93	42.9	51.1	M10	UC207	UG207	SHE07	3.20
40	UCSHE208	195.65	UGSHE208	213.60	49.2	116	88.9	48	15.0	99	49.2	56.3	M12	UC208	UG208	SHE08	3.80
45	UCSHE209	213.95	UGSHE209	233.50	54.0	120	95.3	48	15.0	107	49.2	56.3	M12	UC209	UG209	SHE09	4.40
50	UCSHE210	253.25	UGSHE210	265.85	57.2	135	101.6	53	20.0	115	51.6	62.7	M16	UC210	UG210	SHE10	5.40
55	UCSHE211	282.85	UGSHE211	305.70	64.0	150	118.0	60	20.0	125	55.6	71.4	M16	UC211	UG211	SHE11	7.20
60	UCSHE212	367.40	UGSHE212	318.95	69.9	150	118.0	61	20.0	140	65.1	77.8	M16	UC212	UG212	SHE12	9.80

Lubrication fitting tap size for 25mm and smaller shaft sizes, 1/4-28 UNF; for all other sizes, 1/8-27 NPT

INTERCHANGES: RSHE RSHEY



PEDESTAL BASE PILLOW BLOCKS

UCPH 200

NORMAL DUTY

**Set-Screw Locking
Wide Inner Ring
Cast Iron Housing
Insert Detail-pg.112-113
Inch and Metric**

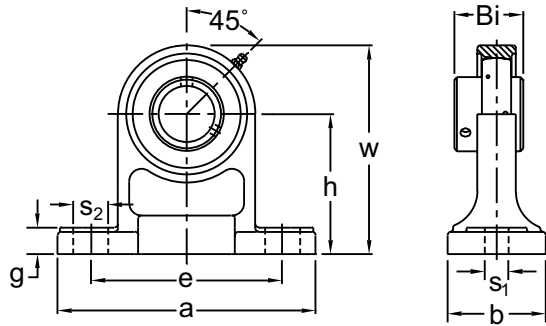

Shaft Diam. (in.)	AMI Unit #	List Price	Dimensions (in.)										Bolt Size (in.)	Bearing #	Housing #	Weight (lb.)
			h	a	e		b	s ₁	s ₂	g	w	Bi				
					Min.	Max.										
1/2	UCPH201-8	75.40	2-3/4	5	3-3/8	4-1/8	1-9/16	1/2	3/4	19/32	3-31/32	1.220	3/8	UC201-8	PH204	2.20
5/8	UCPH202-10				4-1/8	1-9/16	1/2	3/4	19/32	3-31/32	1.220	UC202-10		2.18		
3/4	UCPH204-12				4-1/8	1-9/16	1/2	3/4	19/32	3-31/32	1.220	UC204-12		2.11		
7/8	UCPH205-14	87.55	3-5/32	5-1/2	3-3/4	4-1/2	1-31/32	1/2	3/4	5/8	4-1/2	1.339	3/8	UC205-14	PH205	2.64
15/16	UCPH205-15				3-3/4	4-1/2	1-31/32	1/2	3/4	5/8	4-1/2	1.339		UC205-15		
1	UCPH205-16				3-3/4	4-1/2	1-31/32	1/2	3/4	5/8	4-1/2	1.339		UC205-16		
1-1/16	UCPH206-17	114.20	3-17/32	6-1/2	4-7/16	5-1/16	1-31/32	21/32	13/16	23/32	5-1/8	1.500	1/2	UC206-17	PH206	4.18
1-1/8	UCPH206-18				4-7/16	5-1/16	1-31/32	21/32	13/16	23/32	5-1/8	1.500		UC206-18		
1-3/16	UCPH206-19				4-7/16	5-1/16	1-31/32	21/32	13/16	23/32	5-1/8	1.500		UC206-19		
1-1/4	UCPH206-20				4-7/16	5-1/16	1-31/32	21/32	13/16	23/32	5-1/8	1.500		UC206-20		
1-1/4	UCPH207-20	134.05	3-3/4	6-9/16	4-11/16	5-5/16	2-3/8	21/32	13/16	3/4	5-1/2	1.689	1/2	UC207-20	PH207	5.29
1-5/16	UCPH207-21				4-11/16	5-5/16	2-3/8	21/32	13/16	3/4	5-1/2	1.689		UC207-21		
1-3/8	UCPH207-22				4-11/16	5-5/16	2-3/8	21/32	13/16	3/4	5-1/2	1.689		UC207-22		
1-7/16	UCPH207-23				4-11/16	5-5/16	2-3/8	21/32	13/16	3/4	5-1/2	1.689		UC207-23		
1-1/2	UCPH208-24	164.90	3-15/16	7-1/4	4-7/8	5-7/8	2-3/4	21/32	1	3/4	5-7/8	1.937	1/2	UC208-24	PH208	6.12
1-9/16	UCPH208-25				4-7/8	5-7/8	2-3/4	21/32	1	3/4	5-7/8	1.937		UC208-25		
1-5/8	UCPH209-26	188.00	4-1/8	7-1/2	5-1/4	6-1/4	2-3/4	21/32	1	25/32	6-3/16	1.937	1/2	UC209-26	PH209	7.05
1-11/16	UCPH209-27				5-1/4	6-1/4	2-3/4	21/32	1	25/32	6-3/16	1.937		UC209-27		
1-3/4	UCPH209-28				5-1/4	6-1/4	2-3/4	21/32	1	25/32	6-3/16	1.937		UC209-28		
1-7/8	UCPH210-30	213.30	4-11/32	8-1/8	5-7/8	6-5/8	2-3/4	25/32	1	7/8	6-1/2	2.031	5/8	UC210-30	PH210	7.93
1-15/16	UCPH210-31				5-7/8	6-5/8	2-3/4	25/32	1	7/8	6-1/2	2.031		UC210-31		
2	UCPH210-32				5-7/8	6-5/8	2-3/4	25/32	1	7/8	6-1/2	2.031		UC210-32		
Dimensions (mm)																
12	UCPH201	75.40	70	127	86	105	40	13	19	15	101	31	M10	UC201	PH204	2.23
15	UCPH202				86	105	40	13	19	15	101	31		UC202		2.21
17	UCPH203				86	105	40	13	19	15	101	31		UC203		2.19
20	UCPH204	75.40	70	127	86	105	40	13	19	15	101	31	M10	UC204	PH204	2.14
25	UCPH205	87.55	80	140	95	114	50	13	19	16	114	34	M10	UC205	PH205	2.68
30	UCPH206	114.20	90	165	113	129	50	17	21	18	130	38.1	M14	UC206	PH206	4.24
35	UCPH207	134.05	95	167	119	135	60	17	21	19	140	42.9	M14	UC207	PH207	5.35
40	UCPH208	164.90	100	184	124	149	70	17	25	19	149	49.2		UC208	PH208	6.24
45	UCPH209	188.00	105	190	133	159	70	17	25	20	157	49.2		UC209	PH209	7.14
50	UCPH210	213.30	110	206	149	168	70	20	25	22	165	51.6	M16	UC210	PH210	8.03

Lubrication fitting tap size for 1" and smaller shaft sizes, 1/4-28 UNF; for all other sizes, 1/8-27 NPT

INTERCHANGES: UCPH UCHP

UCFA 200

TWO-BOLT ADJUSTABLE FLANGE UNITS



NORMAL DUTY

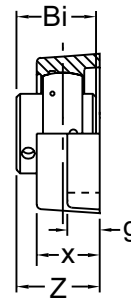
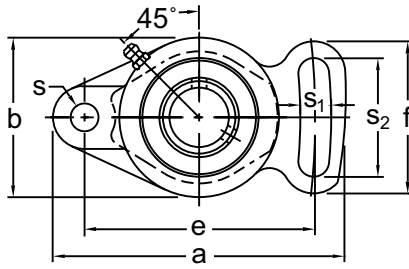

**Set-Screw Locking
Wide Inner Ring
Cast Iron Housing
Insert Detail-pg.112-113
Inch and Metric**

Shaft Diam. (in.)	AMI Unit #	List Price	Dimensions (in.)											Bolt Size (in.)	Bearing #	Housing #	Weight (lb.)	
			a	e	g	x	s	s ₁	s ₂	b	f	Z	Bi					
1/2	UCFA201-8	54.14	4-1/64	3-1/16	15/32	1	25/64	25/64	1-37/64	2-3/8	2-1/8	1.312	1.220	5/16	UC201-8	FA204	1.12	
5/8	UCFA202-10														UC202-10			
3/4	UCFA204-12														UC204-12			
7/8	UCFA205-14	59.20	4-59/64	3-55/64	35/64	1-1/16	15/32	33/64	2	2-11/16	2-9/16	1.406	1.339	3/8	UC205-14	FA205	1.45	
15/16	UCFA205-15														UC205-15			
1	UCFA205-16														UC205-16			
1-1/16	UCFA206-17	69.60	5-43/64	4-39/64	35/64	1-7/32	15/32	33/64	2-9/32	3-5/32	2-53/64	1.593	1.500	3/8	UC206-17	FA206	2.20	
1-1/8	UCFA206-18														UC206-18			
1-3/16	UCFA206-19														UC206-19			
1-1/4	UCFA206-20														UC206-20			
1-1/4	UCFA207-20	84.45	6-11/32	5-1/8	5/8	1-11/32	35/64	19/32	2-19/32	3-35/64	3-15/64	1.750	1.689	1/2	UC207-20	FA207	3.08	
1-5/16	UCFA207-21														UC207-21			
1-3/8	UCFA207-22														UC207-22			
1-7/16	UCFA207-23														UC207-23			
1-1/2	UCFA208-24	100.90	6-57/64	5-43/64	5/8	1-13/32	35/64	19/32	2-51/64	3-15/16	3-27/64	2.016	1.937	1/2	UC208-24	FA208	3.74	
1-9/16	UCFA208-25														UC208-25			
1-5/8	UCFA209-26	109.65	7-1/8	5-53/64	45/64	1-1/2	5/8	43/64	2-53/64	4-1/4	3-35/64	2.063	1.937	1/2	UC209-26	FA209	4.4	
1-11/16	UCFA209-27														UC209-27			
1-3/4	UCFA209-28														UC209-28			
1-7/8	UCFA210-30	130.90	7-1/2	6-3/16	45/64	1-37/64	5/8	43/64	3	4-17/32	3-45/64	2.156	2.031	1/2	UC210-30	FA210	5.28	
1-15/16	UCFA210-31														UC210-31			
2	UCFA210-32														UC210-32			
2	UCFA211-32														UC211-32			
2-1/8	UCFA211-34	163.50	8-5/8	7-1/4	25/32	1-11/16	5/8	43/64	3-3/8	5-1/8	4-3/32	2.297	2.189	1/2	UC211-34	FA211	7.48	
2-3/16	UCFA211-35														UC211-35			
Dimensions (mm)																		
12	UCFA201	54.15	102	78	12	25.4	10	10	40	60	54	33.3	31	M8	UC201	FA204	1.12	
15	UCFA202														UC202			
17	UCFA203														UC203			
20	UCFA204	54.15	102	78	12	25.4	10	10	40	60	54	33.3	31	M8	UC204	FA204	1.03	
25	UCFA205														UC205			
30	UCFA206	59.20	125	98	14	27	12	13	51	68	65	35.7	34	M10	UC205	FA205	1.47	
35	UCFA207	69.60	144	117	14	31	12	13	58	80	72	40.2	38.1	M10	UC206	FA206	2.23	
40	UCFA208	84.45	161	130	16	34	14	15	66	90	82	44.4	42.9	M12	UC207	FA207	3.12	
45	UCFA209	100.90	175	144	16	36	14	15	71	100	87	51.2	49.2	M12	UC208	FA208	3.79	
50	UCFA210	109.65	181	148	18	38	16	17	72	108	90	52.2	49.2	M14	UC209	FA209	4.46	
55	UCFA211	130.90	190	157	18	40	16	17	76	115	94	54.6	51.6	M14	UC210	FA210	5.35	
		163.50	219	184	20	43	16	17	86	130	104	58.4	55.6	M14	UC211	FA211	7.58	

Lubrication fitting tap size for 1" and smaller shaft sizes, 1/4-28 UNF; for all other sizes, 1/8-27 NPT

INTERCHANGES: UCFA PSFT



TWO-BOLT FLANGE UNITS

UCFL 200

NORMAL DUTY

Set-Screw Locking
Wide Inner Ring
Cast Iron Housing
Insert Detail-pg.112-113
Covers Available-pg.59
Inch and Metric

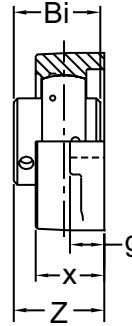
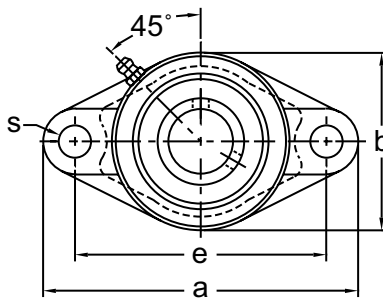

Shaft Diam. (in.)	AMI Unit #	List Price	Dimensions (in.)								Bolt Size (in.)	Bearing #	Housing #	Weight (lb.)
			a	e	g	x	s	b	Z	Bi				
1/2	UCFL201-8	44.50	4-7/16	3-35/64	15/32	1	15/32	2-3/8	1.311	1.220	3/8	UC201-8	FL204	1.10
5/8	UCFL202-10											UC202-10		1.06
11/16	UCFL203-11											UC203-11		1.04
3/4	UCFL204-12	49.00	5-1/8	3-57/64	9/16	1-1/16	5/8	2-11/16	1.406	1.339	9/16	UC204-12	FL205	0.99
7/8	UCFL205-14											UC205-14		1.39
15/16	UCFL205-15											UC205-15		1.39
1	UCFL205-16	46.65	5-1/8	3-57/64	9/16	1-1/16	5/8	2-11/16	1.406	1.339	9/16	UC205-16	FL205	1.39
1-1/16	UCFL206-17	64.95	5-13/16	4-39/64	9/16	1-7/32	5/8	3-1/8	1.583	1.500	9/16	UC206-17	FL206	2.12
1-1/8	UCFL206-18											UC206-18		
1-3/16	UCFL206-19											UC206-19		
1-1/4	UCFL206-20											UC206-20		
1-1/4	UCFL207-20	75.45	6-5/16	5-1/8	5/8	1-11/32	5/8	3-9/16	1.748	1.689	9/16	UC207-20	FL207	2.64
1-5/16	UCFL207-21											UC207-21		
1-3/8	UCFL207-22											UC207-22		
1-7/16	UCFL207-23											UC207-23		
1-1/2	UCFL208-24	89.40	6-7/8	5-43/64	5/8	1-13/32	5/8	3-15/16	2.016	1.937	9/16	UC208-24	FL208	3.53
1-9/16	UCFL208-25											UC208-25		
1-5/8	UCFL209-26	99.60	7-3/8	5-53/64	23/32	1-1/2	3/4	4-1/4	2.055	1.937	5/8	UC209-26	FL209	4.19
1-11/16	UCFL209-27											UC209-27		
1-3/4	UCFL209-28											UC209-28		
1-7/8	UCFL210-30	118.35	7-3/4	6-3/16	23/32	1-9/16	3/4	4-1/2	2.150	2.031	5/8	UC210-30	FL210	4.85
1-15/16	UCFL210-31											UC210-31		
2	UCFL210-32											UC210-32		
2	UCFL211-32	146.85	8-13/16	7-1/4	25/32	1-11/16	3/4	5-1/8	2.299	2.189	5/8	UC211-32	FL211	7.05
2-1/8	UCFL211-34											UC211-34		
2-3/16	UCFL211-35											UC211-35		
2-1/4	UCFL212-36	189.85	9-13/16	7-61/64	25/32	1-7/8	29/32	5-1/2	2.705	2.563	3/4	UC212-36	FL212	9.04
2-3/8	UCFL212-38											UC212-38		
2-7/16	UCFL212-39											UC212-39		
2-1/2	UCFL213-40	244.60	10-3/16	8-17/64	15/16	1-31/32	29/32	6-1/8	2.744	2.563	3/4	UC213-40	FL213	11.24
2-11/16	UCFL214-43	294.40	10-7/16	8-1/2	15/16	2-1/8	29/32	6-5/16	2.969	2.937	3/4	UC214-43	FL214	13.22
2-3/4	UCFL214-44											UC214-44		
2-15/16	UCFL215-47	399.10	10-13/16	8-55/64	15/16	2-7/32	29/32	6-1/2	3.091	3.063	3/4	UC215-47	FL215	14.33
3	UCFL215-48											UC215-48		
3-1/4	UCFL217-52	595.50	12	9-49/64	1-1/32	2-15/32	63/64	7-1/2	3.449	3.374	7/8	UC217-52	FL217	20.94
3-7/16	UCFL217-55											UC217-55		
3-1/2	UCFL218-56	717.10	12-5/8	10-7/16	1-1/32	2-11/16	63/64	8-1/16	3.791	3.780	7/8	UC218-56	FL218	26.23
Dimensions (mm)														
12	UCFL201	44.50	113	90	12	25.4	12	60	33.3	31	M10	UC201	FL204	1.12
15	UCFL202											UC202		1.07
17	UCFL203											UC203		1.05
20	UCFL204	44.50	113	90	12	25.4	12	60	33.3	31	M10	UC204	FL204	1.00
25	UCFL205	49.00	130	99	14	27	16	68	35.7	34	M14	UC205	FL205	1.40
30	UCFL206	64.95	148	117	14	31	16	80	40.2	38.1	M14	UC206	FL206	2.14
35	UCFL207	75.45	161	130	16	34	16	90	44.4	42.9	M14	UC207	FL207	2.68
40	UCFL208	89.40	175	144	16	36	16	100	51.2	49.2	M14	UC208	FL208	3.57
45	UCFL209	99.60	188	148	18	38	19	108	52.2	49.2	M16	UC209	FL209	4.24
50	UCFL210	118.35	197	157	18	40	19	115	54.6	51.6	M16	UC210	FL210	4.91
55	UCFL211	146.85	224	184	20	43	19	130	58.4	55.6	M16	UC211	FL211	7.14
60	UCFL212	189.85	250	202	20	48	23	140	68.7	65.1	M20	UC212	FL212	9.14
65	UCFL213	244.60	258	210	24	50	23	155	69.7	65.1	M20	UC213	FL213	11.4
70	UCFL214	294.40	265	216	24	54	23	160	75.4	74.6		UC214	FL214	13.4
75	UCFL215	399.10	275	225	24	56	23	165	78.5	77.8		UC215	FL215	14.5
80	UCFL216	552.10	290	233	24	58	25	180	83.3	82.6	M22	UC216	FL216	17.9
85	UCFL217	595.50	305	248	26	63	25	190	87.6	85.7		UC217	FL217	21.2
90	UCFL218	717.10	320	265	26	68	25	205	96.3	96		UC218	FL218	26.5

Lubrication fitting tap size for 1" and smaller shaft sizes, 1/4-28 UNF; for all other sizes, 1/8-27 NPT

INTERCHANGES: UCFL

UCFT 200

TWO-BOLT FLANGE UNITS



NORMAL DUTY

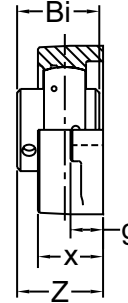
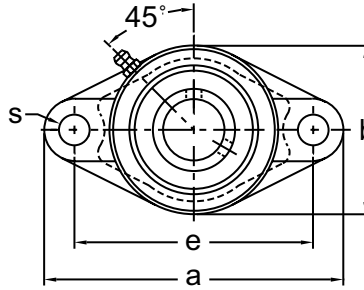

**Set-Screw Locking
Wide Inner Ring
Cast Iron Housing
Insert Detail-pg.112-113
Inch and Metric**

Shaft Diam. (in.)	AMI Unit #	List Price	Dimensions (in.)								Bolt Size (in.)	Bearing #	Housing #	Weight (lb.)
			a	e	g	x	s	b	Z	Bi				
1/2	UCFT201-8	44.50	4-13/32	3	7/16	31/32	13/32	2-3/8	1.302	1.024	3/8	UCW201-8	FT203	1.06
9/16	UCFT202-9											UCW202-9		1.04
5/8	UCFT202-10											UCW202-10		1.04
11/16	UCFT203-11											UCW203-11		1.01
3/4	UCFT204-12	44.50	4-13/32	3-17/32	7/16	31/32	13/32	2-3/8	1.283	1.220	3/8	UC204-12	FT204	1.01
7/8	UCFT205-14	49.00	4-7/8	3-57/64	17/32	1-1/16	1/2	2-3/4	1.401	1.339	7/16	UC205-14	FT205	1.41
15/16	UCFT205-15	49.00										UC205-15		
1	UCFT205-16	46.65										UC205-16		
1-1/16	UCFT206-17	64.95	5-9/16	4-19/32	17/32	1-3/16	1/2	3-1/4	1.577	1.500	7/16	UC206-17	FT206	2.12
1-1/8	UCFT206-18											UC206-18		
1-3/16	UCFT206-19											UC206-19		
1-1/4	UCFT206-20											UC206-20		
1-1/4	UCFT207-20	75.45	6-1/8	5-1/8	9/16	1-11/32	35/64	3-3/4	1.750	1.689	1/2	UC207-20	FT207	3.08
1-5/16	UCFT207-21											UC207-21		
1-3/8	UCFT207-22											UC207-22		
1-7/16	UCFT207-23											UC207-23		
1-1/2	UCFT208-24	89.40	6-3/4	5-21/32	9/16	1-1/2	35/64	4-1/8	2.017	1.937	1/2	UC208-24	FT208	3.97
1-9/16	UCFT208-25											UC208-25		
1-5/8	UCFT209-26	99.60	7-1/16	5-27/32	9/16	1-9/16	5/8	4-3/8	2.048	1.937	9/16	UC209-26	FT209	4.41
1-11/16	UCFT209-27											UC209-27		
1-3/4	UCFT209-28											UC209-28		
1-7/8	UCFT210-30	118.35	7-7/16	6-3/16	9/16	1-9/16	5/8	4-9/16	2.158	2.031	9/16	UC210-30	FT210	4.63
1-15/16	UCFT210-31											UC210-31		
2	UCFT210-32											UC210-32		
2	UCFT211-32	146.85	8-1/2	7-1/4	13/16	1-3/4	21/32	5-1/4	2.315	2.189	5/8	UC211-32	FT211	7.05
2-1/8	UCFT211-34											UC211-34		
2-3/16	UCFT211-35											UC211-35		
Dimensions (mm)														
12	UCFT201	44.50	112	76.2	11	25	10.5	60	33.1	26	M8	UCW201	FT203	1.07
15	UCFT202											UCW202		1.05
17	UCFT203											UCW203		1.03
20	UCFT204	44.50	112	89.7	11	25	10.5	60	32.6	31	M8	UC204	FT204	1.03
25	UCFT205	49.00	124	98.8	13	27	12.5	70	35.6	34	M10	UC205	FT205	1.43
30	UCFT206	64.95	141	116.7	13	30	12.5	83	40.1	38.1	M10	UC206	FT206	2.14
35	UCFT207	75.45	156	130.2	14	34	14	95	44.5	42.9	M12	UC207	FT207	3.12
40	UCFT208	89.40	171	143.7	14	38	14	105	51.2	49.2	M12	UC208	FT208	4.01
45	UCFT209	99.60	179	148.4	14	40	16	111	52	49.2	M14	UC209	FT209	4.46
50	UCFT210	118.35	189	157.2	14	40	16	116	54.8	51.6	M14	UC210	FT210	4.68
55	UCFT211	146.85	216	184.2	21	44	17	133	58.8	55.6	M16	UC211	FT211	7.14

Lubrication fitting tap size for 1" and smaller shaft sizes, 1/4-28 UNF; for all other sizes, 1/8-27 NPT

INTERCHANGES: VF2S-2 F2B-SC YCJT FX3U-N FC2-25 FYTB-TR SFT



TWO-BOLT FLANGE UNITS

BFT / KHFT200

NORMAL DUTY

**Set-Screw/Eccentric Locking
Narrow Inner Ring
Cast Iron Housing
Insert Detail-pg.116,117
Inch and Metric**

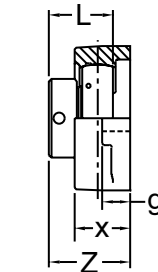
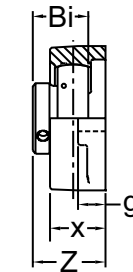
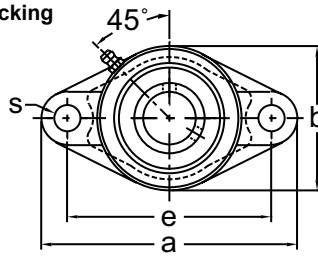

BFT 200 Type
Set-Screw Locking

KHFT 200 Type
Eccentric Collar Locking



Shaft Diam. (in.)	AMI Unit # Complete with B Type	List Price	AMI Unit # Complete with KH200 Type	List Price	Dimensions (in.)										Bolt Size (in.)	Bearing #		Housing #	Weight (lb.)
					a	e	g	x	s	b	Z		Bi	L		B	KH		
											BFT	KHFT							
1/2	BFT201-8	42.60	KHFT201-8	43.20	4-13/32	3	7/16	31/32	13/32	2-3/8	1.303	1.543	0.866	1-1/8	3/8	B1-8	KH201-8	FT203	0.86
5/8	BFT202-10		KHFT202-10		4-13/32	3-17/32	7/16	31/32	13/32	2-3/8	1.260	1.488	0.972	1-7/32	3/8	B2-10	KH202-10		
3/4	BFT204-12	42.60	KHFT204-12	43.20	4-13/32	3-17/32	7/16	31/32	13/32	2-3/8	1.260	1.488	0.972	1-7/32	3/8	B4-12	KH204-12	FT204	1.01
7/8	BFT205-14	45.20	KHFT205-14	47.10	4-7/8	3-57/64	17/32	1-1/16	1/2	2-3/4	1.394	1.551	1.063	1-7/32	7/16	B5-14	KH205-14	FT205	1.43
15/16	BFT205-15	45.20	KHFT205-15													B5-15	KH205-15		
1	BFT205-16	42.85	KHFT205-16													B5-16	KH205-16		
1-1/8	BFT206-18	63.20	KHFT206-18	66.45	5-9/16	4-19/32	17/32	1-3/16	1/2	3-1/4	1.583	1.756	1.193	1-13/32	7/16	B6-18	KH206-18	FT206	2.12
1-3/16	BFT206-19		KHFT206-19													B6-19	KH206-19		
1-1/4	BFT206-20		KHFT206-20													B6-20	KH206-20		
1-1/4	BFT207-20	72.60	KHFT207-20	80.00	6-1/8	5-1/8	9/16	1-11/32	35/64	3-3/4	1.713	1.909	1.295	1-17/32	1/2	B7-20	KH207-20	FT207	3.1
1-5/16	BFT207-21		KHFT207-21													B7-21	KH207-21		
1-3/8	BFT207-22		KHFT207-22													B7-22	KH207-22		
1-7/16	BFT207-23		KHFT207-23													B7-23	KH207-23		
1-1/2	BFT208-24		101.35													KHFT208-24	91.20		
1-5/8	—	—	KHFT209-26	103.65	7-1/16	5-27/32	9/16	1-9/16	5/8	4-3/8	—	2.146	—	1-23/32	9/16	—	KH209-26	FT209	4.36
1-11/16	—	—	KHFT209-27													—	KH209-27		
1-3/4	—	—	KHFT209-28													—	KH209-28		
1-7/8	—	—	KHFT210-30	119.40	7-7/16	6-3/16	9/16	1-9/16	5/8	4-9/16	—	2.161	—	1-23/32	9/16	—	KH210-30	FT210	4.56
1-15/16	—	—	KHFT210-31													—	KH210-31		
2	—	—	KHFT211-32	160.10	8-1/2	7-1/4	13/16	1-3/4	21/32	5-1/4	—	2.433	—	1-29/32	5/8	—	KH211-32	FT211	6.85
2-1/8	—	—	KHFT211-34													—	KH211-34		
2-3/16	—	—	KHFT211-35													—	KH211-35		
Dimensions (mm)																			
12	BFT201	42.60	KHFT201	43.20	112	76.2	11	25	10.5	60	33.1	39.2	22	28.6	M8	B1	KH201	FT203	0.86
15	BFT202		B2													KH202			
17	BFT203		B3													KH203			
20	BFT204	42.60	KHFT204	43.20	112	89.7	11	25	10.5	60	32.0	37.8	24.7	31	M8	B4	KH204	FT204	1.01
25	BFT205	45.20	KHFT205	47.10	124	98.8	13	27	12.5	70	35.4	39.4	27	31	M10	B5	KH205	FT205	1.43
30	BFT206	63.20	KHFT206	66.45	141	116.7	13	30	12.5	83	40.2	44.6	30.3	35.7	M10	B6	KH206	FT206	2.12
35	BFT207	72.60	KHFT207	80.00	156	130.2	14	34	14	95	43.5	48.5	32.9	38.9	M12	B7	KH207	FT207	3.10
40	BFT208	101.35	KHFT208	91.20	171	143.7	14	38	14	105	47.5	53.7	35.5	43.7	M12	B8	KH208	FT208	3.97
45	—	—	KHFT209	103.65	179	148.4	14	40	16	111	—	54.5	—	43.7	M14	—	KH209	FT209	4.36
50	—	—	KHFT210	119.40	189	157.2	14	40	16	116	—	54.9	—	43.7	M14	—	KH210	FT210	4.56
55	—	—	KHFT211	160.10	216	184.2	21	44	17	133	—	61.8	—	48.7	M16	—	KH211	FT211	7.12

Lubrication fitting tap size for 1" and smaller shaft sizes, 1/4-28 UNF; for all other sizes, 1/8-27 NPT

INTERCHANGES: VF2E-1 F2B-SXV VCJT FX3W-U FYT-FM AELFL VFT-E

UGFJT 200

TWO-BOLT FLANGE UNITS



NORMAL DUTY



Fafnir® "RCJT" Style

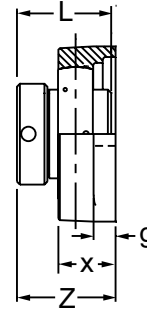
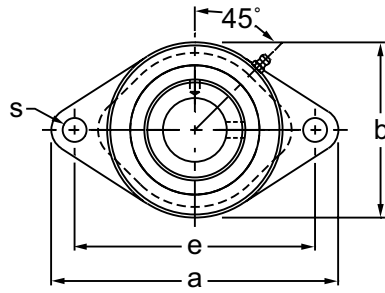

**Eccentric Locking
Wide Inner Ring
Cast Iron Housing
Insert Detail-pg.115
Inch and Metric**

Shaft Diam. (in.)	AMI Unit #	List Price	Dimensions (in.)								Bolt Size (in.)	Bearing #	Housing #	Weight (lb.)
			a	e	g	x	s	b	Z	L				
1/2	UGFJT201-8	54.80	3-57/64	3	13/32	1	29/64	2-1/4	1.591	1-15/32	3/8	UGW201-8	FJT203	1.35
5/8	UGFJT202-10											UGW202-10		
3/4	UGFJT204-12	54.80	4-13/32	3-17/32	13/32	1-7/64	29/64	2-13/32	1.795	1-23/32	3/8	UG204-12	FJT204	1.30
7/8	UGFJT205-14	62.60	4-7/8	3-57/64	7/16	1-9/64	29/64	2-3/4	1.807	1-3/4	3/8	UG205-14	FJT205	1.35
15/16	UGFJT205-15											UG205-15		
1	UGFJT205-16											UG205-16		
1-1/8	UGFJT206-18	77.90	5-19/32	4-19/32	31/64	1-9/64	29/64	3-9/64	1.972	1-29/32	3/8	UG206-18	FJT206	2.30
1-3/16	UGFJT206-19											UG206-19		
1-1/4	UGFJT206-20											UG206-20		
1-1/4	UGFJT207-20	95.20	6-7/64	5-1/8	31/64	1-1/4	9/16	3-5/8	2.098	2-1/64	1/2	UG207-20	FJT207	3.25
1-5/16	UGFJT207-21											UG207-21		
1-3/8	UGFJT207-22											UG207-22		
1-7/16	UGFJT207-23											UG207-23		
1-1/2	UGFJT208-24	107.90	6-3/4	5-21/32	33/64	1-11/32	9/16	4-1/8	2.319	2-7/32	1/2	UG208-24	FJT208	4.65
1-9/16	*UGFJT208-25											UG208-25		
1-5/8	UGFJT209-26	116.80	7-13/32	5-27/32	33/64	1-3/8	9/16	4-3/8	2.319	2-7/32	1/2	UG209-26	FJT209	5.60
1-11/16	UGFJT209-27											UG209-27		
1-3/4	UGFJT209-28											UG209-28		
1-7/8	UGFJT210-30	150.60	7-1/2	6-3/16	33/64	1-17/32	43/64	4-9/16	2.602	2-15/32	5/8	UG210-30	FJT210	5.95
1-15/16	UGFJT210-31											UG210-31		
2	UGFJT210-32											UG210-32		
2	UGFJT211-32	197.00	8-3/4	7-1/4	19/32	1-45/64	43/64	5-1/4	2.937	2-13/16	5/8	UG211-32	FJT211	8.05
2-1/8	UGFJT211-34											UG211-34		
2-3/16	UGFJT211-35											UG211-35		
Dimensions (mm)														
20	UGFJT204	54.80	112	90	10	28	11.5	61	45.6	43.7		UG204	FJT204	1.30
25	UGFJT205	62.60	124	90	11	29	11.5	70	45.9	44.4	M10	UG205	FJT205	1.35
30	UGFJT206	77.90	142	116.5	12	29	11.5	80	50.1	48.4		UG206	FJT206	2.30
35	UGFJT207	95.20	155	130	12	31	14	92	53.3	51.1		UG207	FJT207	3.25
40	UGFJT208	107.90	172	143.5	13	34	14	105	58.9	56.3	M12	UG208	FJT208	4.65
45	UGFJT209	116.80	188	148.5	13	35	14	111	58.9	56.3		UG209	FJT209	5.60
50	UGFJT210	150.60	190	157	13	39	17	116	66.1	62.7	M16	UG210	FJT210	5.95
55	UGFJT211	197.00	222	184	15	43	17	134	74.6	71.4		UG211	FJT211	8.05

*Consult factory for availability

Lubrication fitting tap size for 1" and smaller shaft sizes, 1/4-28 UNF; for all other sizes, 1/8-27 NPT

INTERCHANGES: VF2E-2 F2B-SXR RCJT FYT-WM UELFLU RFT-E



PILOTED TWO-BOLT FLANGE UNITS

UGCJTZ 200

NORMAL DUTY

**Eccentric Locking
Wide Inner Ring
Cast Iron Housing
Insert Detail-pg.115
Inch and Metric**

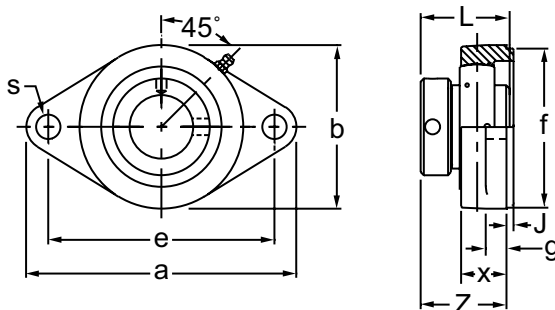

Shaft Diam. (in.)	AMI Unit #	List Price	Dimensions (in.)										Bolt Size (in.)	Bearing #	Housing #	Weight (lb.)
			a	e	g	x	s	b	J	f	Z	L				
3/4	UGCJTZ204-12	65.75	4-13/32	3.543	25/64	1-7/32	0.453	2-23/64	0.138	2.165	1.795	1-23/32	3/8	UG204-12	CJTZ204	1.28
7/8	UGCJTZ205-14	76.80	4-7/8	3.898	15/32	1-1/32	0.453	2-3/4	0.138	2.362	1.807	1-3/4	7/16	UG205-14	CJTZ205	1.59
15/16	UGCJTZ205-15													UG205-15		
1	UGCJTZ205-16													UG205-16		
1-1/8	UGCJTZ206-18	88.50	5-19/32	4.587	15/32	1-1/32	0.453	3-17/64	0.118	3.150	1.854	1-29/32	7/16	UG206-18	CJTZ206	2.14
1-3/16	UGCJTZ206-19													UG206-19		
1-1/4	UGCJTZ206-20													UG206-20		
1-1/4	UGCJTZ207-20	117.75	6-7/64	5.118	15/32	1-1/32	0.551	3-45/64	0.157	3.543	1.941	2-1/64	1/2	UG207-20	CJTZ207	2.8
1-5/16	UGCJTZ207-21													UG207-21		
1-3/8	UGCJTZ207-22													UG207-22		
1-7/16	UGCJTZ207-23													UG207-23		
1-1/2	UGCJTZ208-24	136.60	6-49/64	5.650	17/32	1-3/16	0.551	4-1/8	0.157	3.937	2.161	2-7/32	1/2	UG208-24	CJTZ208	3.76
1-9/16	*UGCJTZ208-25													UG208-25		
1-5/8	UGCJTZ209-26	154.20	7-5/64	5.846	17/32	1-7/32	0.551	4-3/8	0.157	4.134	2.161	2-7/32	1/2	UG209-26	CJTZ209	4.42
1-11/16	UGCJTZ209-27													UG209-27		
1-3/4	UGCJTZ209-28													UG209-28		
1-7/8	UGCJTZ210-30	177.60	7-1/2	6.181	17/32	1-3/8	0.551	4-9/16	0.157	4.134	2.445	2-15/32	1/2	UG210-30	CJTZ210	4.83
1-15/16	UGCJTZ210-31													UG210-31		
2	UGCJTZ210-32													UG210-32		
Dimensions (mm)																
20	UGCJTZ204	65.75	112	90	10	31	11.5	60	3.5	55	45.6	43.7	M10	UG204	CJTZ 204	1.28
25	UGCJTZ205	76.80	124	99	12	26	11.5	70	3.5	60	45.9	44.4		UG205	CJTZ 205	1.59
30	UGCJTZ206	88.50	142	116.5	12	26	11.5	83	3.0	80	47.1	48.4		UG206	CJTZ 206	2.14
35	UGCJTZ207	117.75	155	130	12	26	14	94	4.0	90	49.3	51.1	M12	UG207	CJTZ 207	2.80
40	UGCJTZ208	136.60	172	143.5	13	30	14	105	4.0	100	54.9	56.3		UG208	CJTZ 208	3.76
45	UGCJTZ209	154.20	180	148.5	13	31	14	111	4.0	105	54.9	56.3		UG209	CJTZ 209	4.42
50	UGCJTZ210	177.60	190	157	13	35	14	116	4.0	105	62.1	62.7		UG210	CJTZ 210	4.83

*Consult factory for availability

Lubrication fitting tap size for 1" and smaller shaft sizes, 1/4-28 UNF; for all other sizes, 1/8-27 NPT

INTERCHANGES: F2B-SXR RCJTZ

BLFL / KHLFL 200

TWO-BOLT FLANGE UNITS



NORMAL DUTY

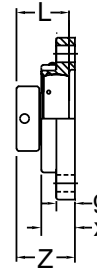
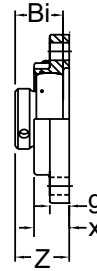
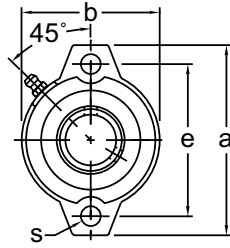

BLFL 200 Type Set-Screw Locking KHLFL 200 Type Eccentric Collar Locking

**Set-Screw/Eccentric Locking
Narrow Inner Ring
Cast Iron Housing
Insert Detail-pg.116,117
Inch and Metric**

Shaft Diam. (in.)	AMI Unit # Complete with B Type	List Price	AMI Unit # Complete with KH200 Type	List Price	Dimensions (in.)										Bolt Size (in.)	Bearing #		Housing #	Weight (lb.)	
					a	e	g	x	s	b	Z		Bi	L		B	KH			
											BLFL	KHLFL								
1/2	BLFL1-8	37.45	KHLFL201-8	38.85	3-3/16	2-1/2	3/8	23/32	9/32	2-3/16	1.004	1.244	0.866	1-1/8	1/4	B1-8	KH201-8	LFL3	0.66	
5/8	BLFL2-10		KHLFL202-10		B2-10	KH202-10	0.64													
3/4	BLFL4-12	37.95	KHLFL204-12	40.55	3-9/16	2-13/16	7/16	25/32	25/64	2-15/32	1.130	1.358	0.972	1-7/32	5/16	B4-12	KH204-12	LFL4	0.76	
7/8	BLFL5-14	41.20	KHLFL205-14	43.10	3-3/4	3	7/16	25/32	25/64	2-23/32	1.201	1.358	1.063	1-7/32	5/16	B5-14	KH205-14	LFL5	0.98	
15/16	BLFL5-15		KHLFL205-15													B5-15	KH205-15			
1	BLFL5-16		KHLFL205-16													B5-16	KH205-16			
1-1/16	BLFL6-17		---													B6-17	---			
1-1/8	BLFL6-18	56.25	KHLFL206-18	59.50	4-7/16	3-9/16	15/32	7/8	15/32	3-3/32	1.350	1.524	1.193	1-13/32	3/8	B6-18	KH206-18	LFL6	1.42	
1-3/16	BLFL6-19		KHLFL206-19													B6-19	KH206-19			
1-1/4	BLFL6-20		KHLFL206-20													B6-20	KH206-20			
1-1/4	BLFL7-20	70.85	KHLFL207-20	78.25	4-13/16	3-15/16	1/2	15/16	15/32	3-1/2	1.472	1.669	1.295	1-17/32	3/8	B7-20	KH207-20	LFL7	2.05	
1-5/16	BLFL7-21		KHLFL207-21													B7-21	KH207-21			
1-3/8	BLFL7-22		KHLFL207-22													B7-22	KH207-22			
1-7/16	BLFL7-23		KHLFL207-23													B7-23	KH207-23			
Dimensions (mm)																				
12	BLFL1	37.45	KHLFL201	38.85	81	63.5	9.5	18	7	56	25.5	31.6	22	28.6	M6	B1	KH201	LFL3	0.66	
15	BLFL2		KHLFL202													B2	KH202			0.64
17	BLFL3		KHLFL203													B3	KH203			0.60
20	BLFL4	37.95	KHLFL204	40.55	90	71.5	11	20	10	63	28.7	34.5	24.7	31	M8	B4	KH204	LFL4	0.76	
25	BLFL5	41.20	KHLFL205	43.10	95	76	11	20	10	69	30.5	34.5	27	31	M8	B5	KH205	LFL5	0.98	
30	BLFL6	56.25	KHLFL206	59.50	113	90.5	12	22.5	12	79	34.3	38.7	30.3	35.7	M10	B6	KH206	LFL6	1.42	
35	BLFL7	70.85	KHLFL207	78.25	122	100	13	24	12	89	37.4	42.4	32.9	38.9	M10	B7	KH207	LFL7	2.05	

Lubrication fitting tap size for 1" and smaller shaft sizes, 1/4-28 UNF; for all other sizes, 1/8-27 NPT

INTERCHANGES: BLF ALF SALF



TWO-BOLT FLANGE UNITS

BFX / KHFX 200

NORMAL DUTY

Set-Screw/Eccentric Locking
Narrow Inner Ring
Malleable Cast Housing
Insert Detail-pg.116,117
Inch and Metric

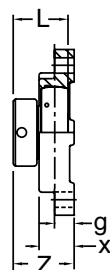
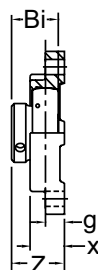
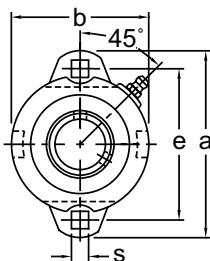

BFX 200 Type Set-Screw Locking KHFX 200 Type Eccentric Collar Locking



Shaft Diam. (in.)	AMI Unit # Complete with B Type	List Price	AMI Unit # Complete with KH200 Type	List Price	Dimensions (in.)										Bolt Size (in.)	Bearing #		Housing #	Weight (lb.)	
					a	e	g	x	s	b	Z		Bi	L		B	KH			
											BFX	KHFX								
1/2	BFX201-8	50.55	KHFX201-8	51.95	3-3/16	2-1/2	3/8	21/64	9/32	2-3/16	1.004	1.244	0.866	1-1/8	1/4	B1-8	KH201-8	FX203	0.57	
5/8	BFX202-10		KHFX202-10		52.45	3-9/16	2-13/16	27/64	23/64	11/32	2-15/32	1.130	1.358	0.972	1-7/32	5/16	B2-10		KH202-10	0.55
3/4	BFX204-12	51.05	KHFX204-12	52.45	3-9/16	2-13/16	27/64	23/64	11/32	2-15/32	1.130	1.358	0.972	1-7/32	5/16	B4-12	KH204-12	FX204	0.62	
7/8	BFX205-14		KHFX205-14		55.45	3-3/4	3	27/64	23/64	11/32	2-1/2	1.201	1.358	1.063	1-7/32	5/16	B5-14		KH205-14	FX205
15/16	BFX205-15	KHFX205-15	55.45	3-3/4	3	27/64	23/64	11/32	2-1/2	1.201	1.358	1.063	1-7/32	5/16	B5-15	KH205-15				
1	BFX205-16	KHFX205-16		68.20	4-7/16	3-9/16	15/32	27/64	13/32	3-3/32	1.350	1.524	1.193	1-13/32	3/8	B5-16	KH205-16			
1-1/16	BFX206-17	64.95	—	68.20	4-7/16	3-9/16	15/32	27/64	13/32	3-3/32	1.350	1.524	1.193	1-13/32	3/8	B6-17	—	FX206	1.23	
1-1/8	BFX206-18		KHFX206-18		68.20	4-7/16	3-9/16	15/32	27/64	13/32	3-3/32	1.350	1.524	1.193	1-13/32	3/8	B6-18			KH206-18
1-3/16	BFX206-19		KHFX206-19		68.20	4-7/16	3-9/16	15/32	27/64	13/32	3-3/32	1.350	1.524	1.193	1-13/32	3/8	B6-19			KH206-19
1-1/4	BFX206-20		KHFX206-20			87.00	4-13/16	3-15/16	1/2	7/16	13/32	3-1/2	1.472	1.669	1.295	1-17/32	3/8			B6-20
1-1/4	BFX207-20	79.60	KHFX207-20	87.00	4-13/16	3-15/16	1/2	7/16	13/32	3-1/2	1.472	1.669	1.295	1-17/32	3/8	B7-20	KH207-20	FX207	1.74	
1-5/16	BFX207-21		KHFX207-21		87.00	4-13/16	3-15/16	1/2	7/16	13/32	3-1/2	1.472	1.669	1.295	1-17/32	3/8	B7-21			KH207-21
1-3/8	BFX207-22		KHFX207-22		87.00	4-13/16	3-15/16	1/2	7/16	13/32	3-1/2	1.472	1.669	1.295	1-17/32	3/8	B7-22			KH207-22
1-7/16	BFX207-23		KHFX207-23			87.00	4-13/16	3-15/16	1/2	7/16	13/32	3-1/2	1.472	1.669	1.295	1-17/32	3/8			B7-23

Dimensions (mm)																				
12	BFX201	50.55	KHFX201	51.95	81	64	10	8	7	56	25.5	31.6	22	28.6	M6	B1	KH201	FX203	0.58	
15	BFX202		KHFX202		51.95	81	64	10	8	7	56	25.5	31.6	22	28.6	M6	B2		KH202	0.56
17	BFX203		KHFX203		51.95	81	64	10	8	7	56	25.5	31.6	22	28.6	M6	B3		KH203	0.54
20	BFX204	51.05	KHFX204	52.45	90	71	11	9	9	63	28.7	34.5	24.7	31	M8	B4	KH204	FX204	0.62	
25	BFX205		KHFX205		52.45	90	71	11	9	9	63.5	30.5	34.5	27	31	M8	B5		KH205	0.80
30	BFX206		KHFX206		55.45	95	76	11	9	9	63.5	30.5	34.5	27	31	M8	B5		KH205	0.80
35	BFX207	79.60	KHFX207	87.00	113	90	12	11	10.3	78.6	34.3	38.7	30.3	35.7	M10	B6	KH206	FX206	1.25	
					122	100	13	11	10.3	89	37.4	42.4	32.9	38.9	M10	B7	KH207		1.76	

Lubrication fitting tap size for 1" and smaller shaft sizes, 1/4-28 UNF; for all other sizes, 1/8-27 NPT

INTERCHANGES: VF2S-1M LFT-SC VFTD FB160 FXW-U LFT VF2E-1M LFT-SXV LFTE-E

BLCTE / KHLCTE 200 TWO-BOLT FLANGE UNITS



NORMAL DUTY

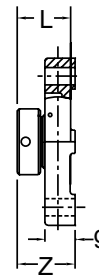
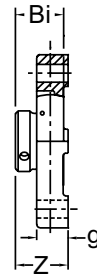
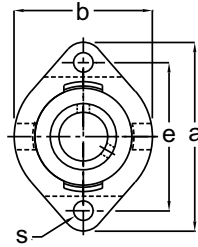

BLCTE 200 Type Set-Screw Locking KHLCTE 200 Type Eccentric Collar Locking

Set-Screw/Eccentric Locking
Narrow Inner Ring
Malleable Cast Housing
Non-Relube
Insert Detail-pg.116,117
Inch and Metric

Shaft Diam. (in.)	AMI Unit # Complete with B Type	List Price	AMI Unit # Complete with KH200 Type	List Price	Dimensions (in.)								Bolt Size (in.)	Bearing #		Housing #	Weight (lb.)	
					a	e	g	s	b	Z		Bi		L	B			KH
										BLCTE	KHLCTE							
1/2	BLCTE201-8	50.30	KHLCTE201-8	51.70	3-3/16	2-1/2	19/32	9/32	2-5/16	0.965	1.204	0.866	1-1/8	1/4	B1-8	KH201-8	LCTE203	0.53
5/8	BLCTE202-10		KHLCTE202-10		3-9/16	2-13/16	43/64	25/64	2-5/8	1.071	1.299	0.972	1-7/32	5/16	B2-10	KH202-10		
3/4	BLCTE204-12	50.80	KHLCTE204-12	52.20	3-9/16	2-13/16	43/64	25/64	2-5/8	1.071	1.299	0.972	1-7/32	5/16	B4-12	KH204-12	LCTE204	0.98
7/8	BLCTE205-14	53.65	KHLCTE205-14	55.55	3-13/16	3	11/16	25/64	2-51/64	1.161	1.319	1.063	1-7/32	5/16	B5-14	KH205-14	LCTE205	1.18
15/16	BLCTE205-15		KHLCTE205-15												B5-15	KH205-15		
1	BLCTE205-16		KHLCTE205-16												B5-16	KH205-16		
1-1/16	BLCTE206-17	74.70	—	77.95	4-7/16	3-9/16	13/16	15/32	3-5/16	1.350	1.524	1.193	1-13/32	3/8	B6-17	—	LCTE206	1.85
1-1/8	BLCTE206-18		KHLCTE206-18												B6-18	KH206-18		
1-3/16	BLCTE206-19		KHLCTE206-19												B6-19	KH206-19		
1-1/4	BLCTE206-20		KHLCTE206-20												B6-20	KH206-20		
1-1/4	BLCTE207-20	86.90	KHLCTE207-20	94.30	4-31/32	3-15/16	7/8	15/32	3-11/16	1.453	1.649	1.295	1-17/32	3/8	B7-20	KH207-20	LCTE207	2.43
1-5/16	BLCTE207-21		KHLCTE207-21												B7-21	KH207-21		
1-3/8	BLCTE207-22		KHLCTE207-22												B7-22	KH207-22		
1-7/16	BLCTE207-23		KHLCTE207-23												B7-23	KH207-23		
Dimensions (mm)																		
12	BLCTE201	50.30	KHLCTE201	51.70	81	63.5	15	7	59	24.5	30.6	22	28.6	M6	B1	KH201	LCTE203	0.53
15	BLCTE202		KHLCTE202		81	63.5	15	7	59	24.5	30.6	22	28.6	M6	B2	KH202		
17	BLCTE203		KHLCTE203		81	63.5	15	7	59	24.5	30.6	22	28.6	M6	B3	KH203		
20	BLCTE204	50.80	KHLCTE204	52.20	90	71.4	17	10	67	27.2	33.0	24.7	31	M8	B4	KH204	LCTE204	0.98
25	BLCTE205	53.65	KHLCTE205	55.55	97	76.2	17.5	10	71	29.5	33.5	27	31	M8	B5	KH205	LCTE205	1.18
30	BLCTE206	74.70	KHLCTE206	77.95	113	90.5	20.5	12	84	34.3	38.7	30.3	35.7	M10	B6	KH206	LCTE206	1.85
35	BLCTE207	86.90	KHLCTE207	94.30	126	100	22	12	94	36.9	41.9	32.9	38.9	M10	B7	KH207	LCTE207	2.43

INTERCHANGES: FLCT ASFD FLCTEY AELFD



PRESSED STEEL TWO-BOLT FLANGE UNITS

BPFL / KHPFL 200

NORMAL DUTY

Set-Screw/Eccentric Locking
Narrow Inner Ring
Pressed Steel Housing
Non-Relube
Insert Detail-pg.116,117
Inch and Metric

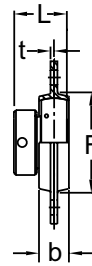
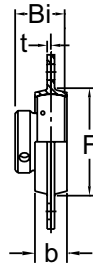
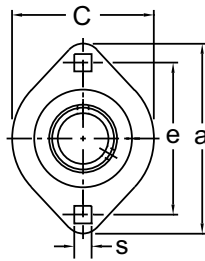

BPFL 200 Type
Set-Screw Locking

KHPFL 200 Type
Eccentric Collar Locking

Shaft Diam. (in.)	AMI Unit # Complete with B Type	List Price	AMI Unit # Complete with KH200 Type	List Price	Dimensions (in.)									Stamping Load Limit (lbs.)	Bolt Size (in.)	Bearing #		Housing #	Weight (lb.)
					a	e	t	b	s	C	F(Min)	Bi	L			B	KH		
1/2	BPFL1-8	36.75	KHPFL201-8	38.15	3-3/16	2-1/2	0.079	9/16	9/32	2-5/16	1-15/16	0.866	1-1/8	600	1/4	B1-8	KH201-8	PFL3	0.59
5/8	BPFL2-10		KHPFL202-10		3-9/16	2-13/16		0.079	5/8	11/32	2-5/8					2-3/16	0.972		
3/4	BPFL4-12	37.25	KHPFL204-12	38.65	3-9/16	2-13/16	0.079	5/8	11/32	2-5/8	2-3/16	0.972	1-7/32	700	5/16	B4-12	KH204-12	PFL4	0.73
7/8	BPFL5-14	38.00	KHPFL205-14	39.90	3-3/4	3	0.079	11/16	11/32	2-51/64	2-3/8	1.063	1-7/32	800	5/16	B5-14	KH205-14	PFL5	0.88
15/16	BPFL5-15		KHPFL205-15													B5-15	KH205-15		
1	BPFL5-16		KHPFL205-16													B5-16	KH205-16		
1-1/16	BPFL6-17	49.00	—	52.25	4-7/16	3-9/16	0.102	11/16	13/32	3-5/16	2-13/16	1.193	1-13/32	1100	3/8	B6-17	—	PFL6	1.36
1-1/8	BPFL6-18		KHPFL206-18													B6-18	KH206-18		
1-3/16	BPFL6-19		KHPFL206-19													B6-19	KH206-19		
1-1/4	BPFL6-20		KHPFL206-20													B6-20	KH206-20		
1-1/4	BPFL7-20	61.45	KHPFL207-20	68.85	4-15/16	3-15/16	0.102	13/16	13/32	3-11/16	3-3/16	1.295	1-17/32	1400	3/8	B7-20	KH207-20	PFL7	1.78
1-5/16	BPFL7-21		KHPFL207-21													B7-21	KH207-21		
1-3/8	BPFL7-22		KHPFL207-22													B7-22	KH207-22		
1-7/16	BPFL7-23		KHPFL207-23													B7-23	KH207-23		

Dimensions (mm)																			
12	BPFL1	36.75	KHPFL201	38.15	81	63.5	2	14	7	59	49	22	28.6	600	M6	B1	KH201	PFL3	0.59
15	BPFL2		KHPFL202	B2	KH202														
17	BPFL3		KHPFL203	B3	KH203														
20	BPFL4	37.25	KHPFL204	38.65	90	71.5	2	16	9	67	56	24.7	31	700	M8	B4	KH204	PFL4	0.73
25	BPFL5	38.00	KHPFL205	39.90	95	76	2	18	9	71	60	27	31	800	M8	B5	KH205	PFL5	0.88
30	BPFL6	49.00	KHPFL206	52.25	113	90.5	2.6	18	11	84	71	30.3	35.7	1100	M10	B6	KH206	PFL6	1.36
35	BPFL7	61.45	KHPFL207	68.85	125	100	2.6	20	11	94	81	32.9	38.9	1400	M10	B7	KH207	PFL7	1.78

INTERCHANGES: SSF2S F2B-SL SBPFL FB110S RATY FPS2-25 SSFT SSF2E F2B-SLX RAT FT-FM SSFT-E



NORMAL DUTY

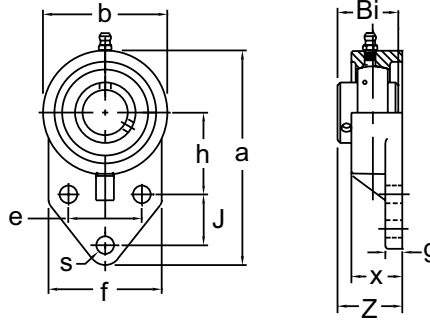

Set-Screw Locking
Wide Inner Ring
Cast Iron Housing
Insert Detail-pg.112-113
Inch and Metric

Shaft Diam. (in.)	AMI Unit #	List Price	Dimensions (in.)											Bolt Size (in.)	Bearing #	Housing #	Weight (lb.)	
			a	h	e	J	g	x	s	b	f	Z	Bi					
1/2	UCFB201-8	60.25	4-1/4	1-11/16	1-1/2	7/8	5/16	1	25/64	2-1/2	2-3/8	1-11/32	1.220	3/8	UC201-8 UC202-10 UC203-11 UC204-12	FB204	1.50	
5/8	UCFB202-10																	
11/16	UCFB203-11																	
3/4	UCFB204-12																	
7/8	UCFB205-14	66.90	4-3/4	1-13/16	1-5/8	1-1/8	1/2	1-1/8	25/64	2-3/4	2-1/2	1-7/16	1.339	3/8	UC205-14 UC205-15 UC205-16	FB205	2.00	
15/16	UCFB205-15																	
1	UCFB205-16																	
1-1/16	UCFB206-17	81.95	5-3/8	2-1/16	1-7/8	1-1/4	1/2	1-1/4	25/64	3-1/4	2-3/4	1-39/64	1.500	3/8	UC206-17 UC206-18 UC206-19 UC206-20	FB206	2.50	
1-1/8	UCFB206-18																	
1-3/16	UCFB206-19																	
1-1/4	UCFB206-20																	
1-1/4	UCFB207-20	96.95	6-1/8	2-3/8	2	1-1/4	1/2	1-7/16	33/64	3-3/4	3-1/4	1-53/64	1.689	1/2	UC207-20 UC207-21 UC207-22 UC207-23	FB207	2.90	
1-5/16	UCFB207-21																	
1-3/8	UCFB207-22																	
1-7/16	UCFB207-23																	
1-1/2	UCFB208-24	122.40	6-15/32	2-3/8	1-31/32	1-5/8	5/8	1-13/32	15/32	3-15/16	3-1/16	2-1/64	1.937	7/16	UC208-24 UC208-25	FB208	3.50	
1-9/16	UCFB208-25																	
1-5/8	UCFB209-26	132.30	6-27/32	2-9/16	2-1/8	1-11/16	23/32	1-1/2	15/32	4-3/16	3-5/32	2-1/64	1.937	7/16	UC209-26 UC209-27 UC209-28	FB209	4.90	
1-11/16	UCFB209-27																	
1-3/4	UCFB209-28																	
1-7/8	UCFB210-30	148.80	7-1/2	2-15/16	2-3/4	1-5/8	1/2	1-1/2	33/64	4-5/8	4	2-7/64	2.031	1/2	UC210-30 UC210-31 UC210-32	FB210	5.40	
1-15/16	UCFB210-31																	
2	UCFB210-32																	
Dimensions (mm)																		
12	UCFK201	60.25	110	42	32	27	13	25.5	10	62	52	33.3	31	M8	UC201 UC202 UC203	FK204	1.34 1.29 1.27	
15	UCFK202																	
17	UCFK203																	
20	UCFK204	60.25	110	42	32	27	13	25.5	10	62	52	33.3	31	M8	UC204 UC205 UC206	FK204 FK205 FK206	1.23 1.47 2.07	
25	UCFK205																	
30	UCFK206																	
35	UCFK207																	
40	UCFK208	122.40	164	60	50	41	16	36	12	100	78	51.2	49.2	M10	UC207 UC208 UC209	FK207 FK208 FK209	2.90 3.79 4.24	
45	UCFK209																	
50	UCFK210																	
50	UCFK210	148.80	184	68	58	46	18	40	12	112	86	54.6	51.6	M10	UC210	FK210	4.91	

Lubrication fitting tap size for 1" and smaller shaft sizes, 1/4-28 UNF; for all other sizes, 1/8-27 NPT

INTERCHANGES: VFB FB-SC UCFB FB3U-N MFB-25 UCFH FB



THREE-BOLT FLANGE UNITS

BTM / KHTM 200

NORMAL DUTY

Set-Screw/Eccentric Locking
Narrow Inner Ring
Malleable Cast Housing
Insert Detail-pg.116,117
Inch

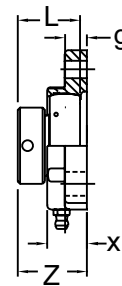
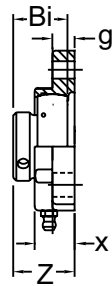
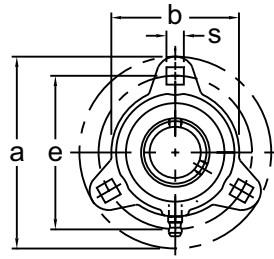

BTM 200 Type
Set-Screw Locking

KHTM 200 Type
Eccentric Collar Locking



Shaft Diam. (in.)	AMI Unit #	List Price	Dimensions (in.)								Bolt Size (in.)	Bearing #	Housing #	Weight (lb.)
			a	e	g	x	s	b	Z	Bi				
1/2	BTM201-8	51.85	3-3/16	2-1/2	27/64	3/4	9/32	1-15/16	1.043	0.866	1/4	B1-8	TM203	0.48
5/8	BTM202-10											B2-10		
3/4	BTM204-12	52.35	3-9/16	2-13/16	7/16	25/32	11/32	2-1/4	1.126	0.972	5/16	B4-12	TM204	0.60
7/8	BTM205-14	52.90	3-3/4	3	7/16	25/32	11/32	2-1/2	1.200	1.063	5/16	B5-14	TM205	0.70
15/16	BTM205-15											B5-15		
1	BTM205-16											B5-16		
1-1/16	BTM206-17	72.50	4-7/16	3-9/16	15/32	27/32	13/32	2-15/16	1.319	1.193	3/8	B6-17	TM206	1.00
1-1/8	BTM206-18											B6-18		
1-3/16	BTM206-19											B6-19		
1-1/4	BTM206-20											B6-20		
1-1/4	BTM207-20	79.00	4-13/16	3-15/16	1/2	29/32	13/32	3-3/8	1.418	1.295	3/8	B7-20	TM207	1.30
1-5/16	BTM207-21											B7-21		
1-3/8	BTM207-22											B7-22		
1-7/16	BTM207-23											B7-23		
Shaft Diam. (in.)	AMI Unit #	List Price	Dimensions (in.)								Bolt Size (in.)	Bearing #	Housing #	Weight (lb.)
			a	e	g	x	s	b	Z	L				
1/2	KHTM201-8	53.25	3-3/16	2-1/2	27/64	3/4	9/32	1-15/16	1.282	1-1/8	1/4	KH201-8	TM203	0.48
5/8	KHTM202-10											KH202-10		
3/4	KHTM204-12	53.40	3-9/16	2-13/16	7/16	25/32	11/32	2-1/4	1.353	1-7/32	5/16	KH204-12	TM204	0.60
7/8	KHTM205-14	54.80	3-3/4	3	7/16	25/32	11/32	2-1/2	1.357	1-7/32	5/16	KH205-14	TM205	0.70
15/16	KHTM205-15											KH205-15		
1	KHTM205-16											KH205-16		
1-1/8	KHTM206-18	75.75	4-7/16	3-9/16	15/32	27/32	13/32	2-15/16	1.493	1-13/32	3/8	KH206-18	TM206	1.00
1-3/16	KHTM206-19											KH206-19		
1-1/4	KHTM206-20											KH206-20		
1-1/4	KHTM207-20	86.40	4-13/16	3-15/16	1/2	29/32	13/32	3-3/8	1.614	1-17/32	3/8	KH207-20	TM207	1.30
1-5/16	KHTM207-21											KH207-21		
1-3/8	KHTM207-22											KH207-22		
1-7/16	KHTM207-23											KH207-23		

Lubrication fitting tap size for 1" and smaller shaft sizes, 1/4-28 UNF; for all other sizes, 1/8-27 NPT

INTERCHANGES: VF3S-1M | LF-SC | FB150 | FW-U | LF



NORMAL DUTY

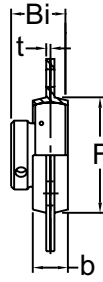
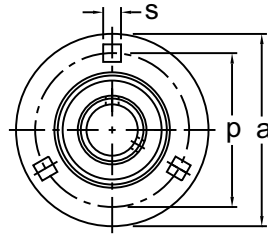

BPF 200 Type
Set-Screw Locking

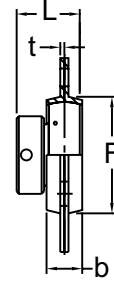

KHPF 200 Type
Eccentric Collar Locking

Set-Screw/Eccentric Locking
Narrow Inner Ring
Pressed Steel Housing
Non-Relube
Insert Detail-pg.116,117
Inch and Metric

Shaft Diam. (in.)	AMI Unit # Complete with B Type	List Price	AMI Unit # Complete with KH200 Type	List Price	Dimensions (in.)								Bolt Size (in.)	Bearing #		Housing #	Weight (lb.)
					a	p	t	b	s	F(min)	Bi	L		B	KH		
1/2	BPF1-8	36.75	KHPF201-8	38.15	3-3/16	2-1/2	0.079	9/16	9/32	1-15/16	0.866	1-1/8	1/4	B1-8	KH201-8	PF3	0.50
5/8	BPF2-10		KHPF202-10		3-9/16	2-13/16	0.079	5/8	11/32	2-3/16	0.972	1-7/32	5/16	B2-10	KH202-10		0.48
3/4	BPF4-12	37.25	KHPF204-12	38.65	3-9/16	2-13/16	0.079	5/8	11/32	2-3/16	0.972	1-7/32	5/16	B4-12	KH204-12	PF4	0.64
7/8	BPF5-14	38.00	KHPF205-14	38.90	3-3/4	3	0.079	11/16	11/32	2-3/8	1.063	1-7/32	5/16	B5-14	KH205-14	PF5	0.86
15/16	BPF5-15		KHPF205-15											B5-15	KH205-15		
1	BPF5-16		KHPF205-16											B5-16	KH205-16		
1-1/16	BPF6-17	49.00	—	52.25	4-7/16	3-9/16	0.102	11/16	13/32	2-13/16	1.193	1-13/32	3/8	B6-17	—	PF6	1.32
1-1/8	BPF6-18		KHPF206-18											B6-18	KH206-18		
1-3/16	BPF6-19		KHPF206-19											B6-19	KH206-19		
1-1/4	BPF6-20		KHPF206-20											B6-20	KH206-20		
1-1/4	BPF7-20	61.45	KHPF207-20	68.85	4-13/16	3-15/16	0.102	3/4	13/32	3-3/16	1.295	1-17/32	3/8	B7-20	KH207-20	PF7	1.80
1-5/16	BPF7-21		KHPF207-21											B7-21	KH207-21		
1-3/8	BPF7-22		KHPF207-22											B7-22	KH207-22		
1-7/16	BPF7-23		KHPF207-23											B7-23	KH207-23		
Dimensions (mm)																	
12	BPF1	36.75	KHPF201	38.15	81	63.5	2	14	7	49	22	28.6	M6	B1	KH201	PF3	0.50
15	BPF2		KHPF202											B2	KH202		0.48
17	BPF3		KHPF203											B3	KH203		0.64
20	BPF4	37.25	KHPF204	38.65	90	71.5	2	16	9	56	24.7	31	M8	B4	KH204	PF4	0.64
25	BPF5	38.00	KHPF205	39.90	95	76	2	18	9	60	27	31	M8	B5	KH205	PF5	0.86
30	BPF6	49.00	KHPF206	52.25	113	90.5	2.6	18	11	71	30.3	35.7	M10	B6	KH206	PF6	1.32
35	BPF7	61.45	KHPF207	68.85	120	100	2.6	19	11	81	32.9	38.9	M10	B7	KH207	PF7	1.80

INTERCHANGES: SSF3S F3B-SL FPS3-25 ASPF RAY SSF SSF3E F3B-SLX RA F-FM AELP SSF-E



PRESSED STEEL THREE-BOLT FLANGE UNITS

BPFT / KHPFT 200

Set-Screw/Eccentric Locking
 Narrow Inner Ring
 Pressed Steel Housing
 Non-Relube
 Insert Detail-pg.116,117
 Inch and Metric

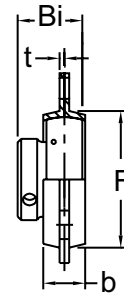
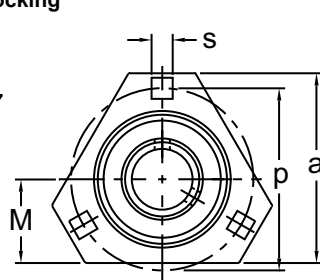

BPFT 200 Type
Set-Screw Locking

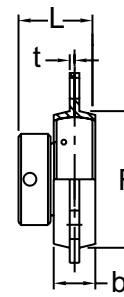

KHPFT 200 Type
Eccentric Collar Locking



NORMAL DUTY

Shaft Diam. (in.)	AMI Unit # Complete with B Type	List Price	AMI Unit # Complete with KH200 Type	List Price	Dimensions (in.)									Bolt Size (in.)	Bearing #		Housing #	Weight (lb.)											
					a	p	t	b	s	F(min)	M	Bi	L		B	KH													
1/2	BPFT1-8	36.75	KHPFT201-8	38.15	2-23/32	2-1/2	0.079	9/16	9/32	1-15/16	1-1/8	0.866	1-1/8	1/4	B1-8	KH201-8	PFT3	0.49											
5/8	BPFT2-10		KHPFT202-10													B2-10	KH202-10	PFT3											
3/4	BPFT4-12	37.25	KHPFT204-12	38.65	3	2-13/16	0.079	5/8	11/32	2-3/16	1-5/16	0.972	1-7/32	5/16	B4-12	KH204-12	PFT4	0.54											
7/8	BPFT5-14	38.00	KHPFT205-14	39.90	3-1/8	3	0.079	11/16	11/32	2-3/8	1-3/8	1.063	1-7/32	5/16	B5-14	KH205-14	PFT5	0.84											
15/16	BPFT5-15		KHPFT205-15																								B5-15	KH205-15	
1	BPFT5-16		KHPFT205-16																									B5-16	KH205-16
1-1/16	BPFT6-17	49.00	—	52.25	3-11/16	3-9/16	0.102	5/8	13/32	2-13/16	1-1/2	1.193	1-13/32	3/8	B6-17	—	PFT6	1.18											
1-1/8	BPFT6-18		KHPFT206-18																									B6-18	KH206-18
1-3/16	BPFT6-19		KHPFT206-19																									B6-19	KH206-19
1-1/4	BPFT6-20		KHPFT206-20																									B6-20	KH206-20
1-1/4	BPFT7-20	61.45	KHPFT207-20	68.85	4-5/32	3-15/16	0.102	3/4	13/32	3-3/16	1-3/4	1.295	1-17/32	3/8	B7-20	KH207-20	PFT7	1.69											
1-5/16	BPFT7-21		KHPFT207-21																									B7-21	KH207-21
1-3/8	BPFT7-22		KHPFT207-22																									B7-22	KH207-22
1-7/16	BPFT7-23		KHPFT207-23																									B7-23	KH207-23
Dimensions (mm)																													
12	BPFT1	36.75	KHPFT201	38.15	69.1	63.5	2	14.0	7	49	29	22	28.6	M6	B1	KH201	PFT3	0.49											
15	BPFT2		KHPFT202																									B2	KH202
17	BPFT3		KHPFT203																									B3	KH203
20	BPFT4	37.25	KHPFT204	38.65	76.2	71.5	2	16.0	9	56	33	24.7	31	M8	B4	KH204	PFT4	0.54											
25	BPFT5	38.00	KHPFT205	39.90	79.4	76	2	18.0	9	60	35	27	31	M8	B5	KH205	PFT5	0.84											
30	BPFT6	49.00	KHPFT206	52.25	93.7	90.5	2.6	16.0	11	71	38	30.3	35.7	M10	B6	KH206	PFT6	1.18											
35	BPFT7	61.45	KHPFT207	68.85	105.6	100	2.6	19.1	11	81	45	32.9	38.9	M10	B7	KH207	PFT7	1.69											

INTERCHANGES: SSF3TS TFPS-25 TSSF SSF3TE RATR 52MSTR TSSF-E

UCLF / UCF 200

FOUR-BOLT FLANGE UNITS



NORMAL DUTY

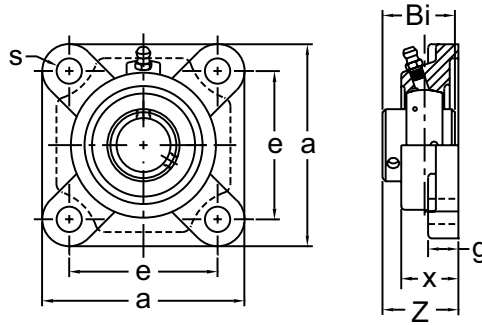

**Set-Screw Locking
Wide Inner Ring
Cast Iron Housing
Insert Detail-pg.112-113
Covers Available-pg.59
Inch and Metric**

Shaft Diam. (in.)	AMI Unit #	List Price	Dimensions (in.)							Bolt Size (in.)	Bearing #	Housing #	Weight (lb.)
			a	e	g	x	s	Z	Bi				
1/2	UCLF201-8	44.50	3	2-1/8	3/8	1-3/32	13/32	1.287	1.024	3/8	UCW201-8	LF3	1.15
9/16	UCLF202-9										UCW202-9		1.12
5/8	UCLF202-10										UCW202-10		1.12
11/16	UCLF203-11	44.50	3	2-1/8	3/8	1-3/32	13/32	1.287	1.024	3/8	UCW203-11	F204	1.10
1/2	UCF201-8										UC201-8		1.41
5/8	UCF202-10										UC202-10		1.37
11/16	UCF203-11										UC203-11		1.34
3/4	UCF204-12	49.00	3-3/4	2-1/2	15/32	1	7/16	1.311	1.220	3/8	UC204-12	F205	1.30
7/8	UCF205-14										UC205-14		1.81
15/16	UCF205-15										UC205-15		
1	UCF205-16	46.65	UC205-16										
1-1/16	UCF206-17	64.95	4-1/4	3-1/4	9/16	1-7/32	15/32	1.583	1.500	7/16	UC206-17	F206	2.42
1-1/8	UCF206-18										UC206-18		
1-3/16	UCF206-19										UC206-19		
1-1/4	UCF206-20										UC206-20		
1-1/4	UCF207-20	75.45	4-5/8	3-5/8	5/8	1-11/32	17/32	1.748	1.689	1/2	UC207-20	F207	3.31
1-5/16	UCF207-21										UC207-21		
1-3/8	UCF207-22										UC207-22		
1-7/16	UCF207-23										UC207-23		
1-1/2	UCF208-24	89.40	5-1/8	4	5/8	1-13/32	17/32	2.016	1.937	1/2	UC208-24	F208	4.41
1-9/16	UCF208-25										UC208-25		
1-5/8	UCF209-26	99.60	5-3/8	4-1/8	23/32	1-1/2	19/32	2.055	1.937	9/16	UC209-26	F209	5.29
1-11/16	UCF209-27										UC209-27		
1-3/4	UCF209-28										UC209-28		
1-7/8	UCF210-30	118.35	5-5/8	4-3/8	23/32	1-9/16	19/32	2.150	2.031	9/16	UC210-30	F210	5.51
1-15/16	UCF210-31										UC210-31		
2	UCF210-32										UC210-32		
2	UCF211-32	146.85	6-3/8	5-1/8	25/32	1-11/16	21/32	2.299	2.189	5/8	UC211-32	F211	7.49
2-1/8	UCF211-34										UC211-34		
2-3/16	UCF211-35										UC211-35		
2-1/4	UCF212-36	189.85	6-7/8	5-5/8	25/32	1-7/8	21/32	2.705	2.563	5/8	UC212-36	F212	10.14
2-3/8	UCF212-38										UC212-38		
2-7/16	UCF212-39										UC212-39		
2-1/2	UCF213-40	244.60	7-3/8	5-7/8	25/32	1-31/32	21/32	2.744	2.563	5/8	UC213-40	F213	12.12
2-11/16	UCF214-43	294.40	7-3/8	5-7/8	13/16	2-5/16	21/32	3.087	2.937	5/8	UC214-43	FX13	13.44
2-3/4	UCF214-44										UC214-44		
2-15/16	UCF215-47	399.10	7-3/4	6	15/16	2-3/8	25/32	3.209	3.063	3/4	UC215-47	FX14	15.21
3	UCF215-48										UC215-48		
3-1/4	UCF217-52	595.50	8-11/16	6-7/8	1-1/32	2-15/32	29/32	3.449	3.374	7/8	UC217-52	F217	20.50
3-7/16	UCF217-55										UC217-55		
3-1/2	UCF218-56	717.10	9-1/4	7-3/8	1-1/32	2-11/16	29/32	3.791	3.780	7/8	UC218-56	F218	24.91
Dimensions (mm)													
12	UCLF201	44.50	76	54	9.5	28	10.5	32.7	26	M8	UCW201	LF3	1.15
15	UCLF202										UCW202		1.12
17	UCLF203										UCW203		1.10
12	UCF201	44.50	86	64	12	25.4	11	33.3	31	M10	UC201	F204	1.43
15	UCF202										UC202		1.38
17	UCF203										UC203		1.36
20	UCF204	44.50	86	64	12	25.4	11	33.3	31	M10	UC204	F204	1.32
25	UCF205	49.00	95	70	14	27	12	35.7	34	M10	UC205	F205	1.83
30	UCF206	64.95	108	83	14	31	12	40.2	38.1	M10	UC206	F206	2.45
35	UCF207	75.45	117	92	16	34	13.5	44.4	42.9	M12	UC207	F207	3.35
40	UCF208	89.40	130	102	16	36	13.5	51.2	49.2	M12	UC208	F208	4.46
45	UCF209	99.60	137	105	18	38	15	52.2	49.2	M14	UC209	F209	5.35
50	UCF210	118.35	143	111	18	40	15	54.6	51.6	M14	UC210	F210	5.58
55	UCF211	146.85	162	130	20	43	17	58.4	55.6	M16	UC211	F211	7.58
60	UCF212	189.85	175	143	20	48	17	68.7	65.1	M16	UC212	F212	10.3
65	UCF213	244.60	187	149	20	50	17	69.7	65.1	M16	UC213	F213	12.3
70	UCF214	294.40	193	152	24	54	19	75.4	74.6	M16	UC214	F214	13.6
75	UCF215	399.10	200	159	24	56	19	78.5	77.8	M16	UC215	F215	15.4
80	UCF216	552.10	208	165	24	58	23	83.3	82.6	M20	UC216	F216	17.4
85	UCF217	595.50	220	175	26	63	23	87.6	85.7	M20	UC217	F217	20.8
90	UCF218	717.10	235	187	26	68	23	96.3	96	M20	UC218	F218	25.2

Lubrication fitting tap size for 1" and smaller shaft sizes, 1/4-28 UNF; for all other sizes, 1/8-27 NPT

INTERCHANGES: VF4S F4B-SC YCJ F3U-N FC4-25 FY-TF UCF SF



FOUR-BOLT FLANGE UNITS

KHLF / KHF 200

NORMAL DUTY

**Eccentric Locking
Narrow Inner Ring
Cast Iron Housing
Insert Detail-pg.112-113
Covers Available-pg.60
Inch and Metric**

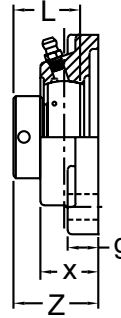
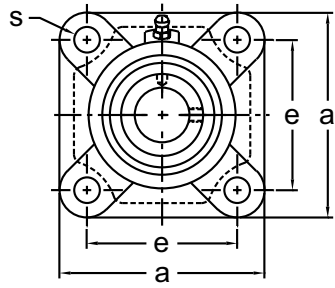

Hub City® Style

Shaft Diam. (in.)	AMI Unit #	List Price	Dimensions (in.)							Bolt Size (in.)	Bearing #	Housing #	Weight (lb.)
			a	e	g	x	s	Z	L				
1/2	KHLF201-8	43.20	3	2-1/8	3/8	1-3/32	13/32	1.528	1-1/8	3/8	KH201-8	LF3	1.15
5/8	KHLF202-10										KH202-10		1.12
3/4	KHF204-12	43.20	3-3/8	2-1/2	15/32	1	7/16	1.516	1-7/32	3/8	KH204-12	F204	1.30
7/8	KHF205-14	47.10	3-3/4	2-3/4	9/16	1-1/16	15/32	1.555	1-7/32	7/16	KH205-14	F205	1.83
15/16	KHF205-15										KH205-15		
1	KHF205-16										KH205-16		
1-1/8	KHF206-18	66.45	4-1/4	3-1/4	9/16	1-7/32	15/32	1.760	1-13/32	7/16	KH206-18	F206	2.42
1-3/16	KHF206-19										KH206-19		
1-1/4	KHF206-20										KH206-20		
1-1/4	KHF207-20	80.00	4-5/8	3-5/8	5/8	1-11/32	17/32	1.906	1-17/32	1/2	KH207-20	F207	3.33
1-5/16	KHF207-21										KH207-21		
1-3/8	KHF207-22										KH207-22		
1-7/16	KHF207-23										KH207-23		
1-1/2	KHF208-24	91.20	5-1/8	4	5/8	1-13/32	17/32	2.114	1-23/32	1/2	KH208-24	F208	4.41
1-5/8	KHF209-26	103.65	5-3/8	4-1/8	23/32	1-1/2	19/32	2.154	1-23/32	9/16	KH209-26	F209	5.24
1-11/16	KHF209-27										KH209-27		
1-3/4	KHF209-28										KH209-28		
1-7/8	KHF210-30	119.40	5-5/8	4-3/8	23/32	1-9/16	19/32	2.154	1-23/32	9/16	KH210-30	F210	5.44
1-15/16	KHF210-31										KH210-31		
2	KHF211-32	160.10	6-3/8	5-1/8	25/32	1-11/16	21/32	2.429	1-29/32	5/8	KH211-32	F211	7.29
2-1/8	KHF211-34										KH211-34		
2-3/16	KHF211-35										KH211-35		
Dimensions (mm)													
12	KHLF201	43.20	76.2	54.0	9.5	27.8	10.3	38.8	28.6	M8	KH201	LF3	1.16
15	KHLF202										KH202		1.12
17	KHLF203										KH203		1.10
20	KHF204	43.20	86	64	12	25.4	11	38.5	31	M10	KH204	F204	1.30
25	KHF205	47.10	95	70	14	27	12	39.5	31		KH205	F205	1.83
30	KHF206	66.45	108	83	14	31	12	44.7	35.7		KH206	F206	2.42
35	KHF207	80.00	117	92	16	34	13.5	48.4	38.9	M12	KH207	F207	3.33
40	KHF208	91.20	130	102	16	36	13.5	53.7	43.7	M12	KH208	F208	4.41
45	KHF209	103.65	137	105	18	38	15	54.7	43.7	M14	KH209	F209	5.24
50	KHF210	119.40	143	111	18	40	15	54.7	43.7	M14	KH210	F210	5.44
55	KHF211	160.10	162	130	20	43	17	61.7	48.7	M16	KH211	F211	7.29

Lubrication fitting tap size for 1" and smaller shaft sizes, 1/4-28 UNF; for all other sizes, 1/8-27 NPT

INTERCHANGES: VF4E-1 F4B-SXV VCJ F3W-U FY-FM AELF VF-E FB220

UGSLF 200

FOUR-BOLT FLANGE UNITS



NORMAL DUTY



Fafnir® Style

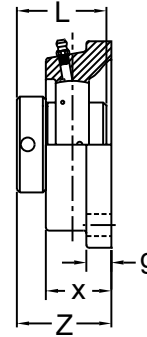
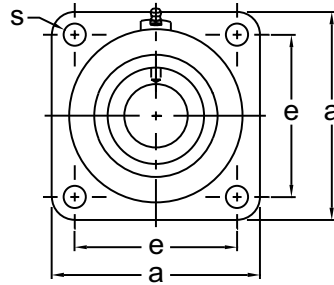

**Eccentric Locking
Wide Inner Ring
Cast Iron Housing
Insert Detail-pg.115
Inch and Metric**

Shaft Diam. (in.)	AMI Unit #	List Price	Dimensions (in.)							Bolt Size (in.)	Bearing #	Housing #	Weight (lb.)
			a	e	g	x	s	Z	L				
1/2	UGSLF201-8	54.80	3	2-1/8	3/8	1-3/32	29/64	1-37/64	1-15/32	3/8	UGW201-8	SLF203	1.21
5/8	UGSLF202-10										UGW202-10		
3/4	UGSLF204-12	54.80	3-3/8	2-1/2	3/8	1-5/16	29/64	1-55/64	1-23/32	3/8	UG204-12	SLF204	1.51
7/8	UGSLF205-14	62.60	3-3/4	2-3/4	7/16	1-3/8	29/64	1-57/64	1-3/4	7/16	UG205-14	SLF205	1.98
15/16	UGSLF205-15										UG205-15		
1	UGSLF205-16										UG205-16		
1-1/8	UGSLF206-18	77.90	4-1/4	3-1/4	1/2	1-15/32	29/64	2-5/64	1-29/32	7/16	UG206-18	SLF208	2.87
1-3/16	UGSLF206-19										UG206-19		
1-1/4	UGSLF206-20										UG206-20		
1-1/4	UGSLF207-20	95.20	4-5/8	3-5/8	1/2	1-1/2	35/64	2-5/32	2-1/64	1/2	UG207-20	SLF207	3.75
1-5/16	UGSLF207-21										UG207-21		
1-3/8	UGSLF207-22										UG207-22		
1-7/16	UGSLF207-23										UG207-23		
1-1/2	UGSLF208-24	107.90	5-1/8	4	5/8	1-5/8	35/64	2-11/32	2-7/32	1/2	UG208-24	SLF208	4.96
1-9/16	*UGSLF208-25										UG208-25		
1-5/8	UGSLF209-26	116.80	5-3/8	4-1/8	5/8	1-21/32	35/64	2-11/32	2-7/32	1/2	UG209-26	SLF209	5.51
1-11/16	UGSLF209-27										UG209-27		
1-3/4	UGSLF209-28										UG209-28		
1-7/8	UGSLF210-30	150.60	5-5/8	4-3/8	5/8	1-13/16	45/64	2-19/32	2-15/32	5/8	UG210-30	SLF210	6.28
1-15/16	UGSLF210-31										UG210-31		
2	UGSLF210-32										UG210-32		
2	UGSLF211-32	197.00	6-3/8	5-1/8	11/16	1-31/32	45/64	2-15/16	2-13/16	5/8	UG211-32	SLF211	8.93
2-1/8	UGSLF211-34										UG211-34		
2-3/16	UGSLF211-35										UG211-35		
2-1/4	UGSLF212-36	244.20	6-7/8	5-5/8	11/16	2-5/32	45/64	3-3/16	3-1/16	5/8	UG212-36	SLF212	11.25
2-3/8	UGSLF212-38										UG212-38		
2-7/16	UGSLF212-39										UG212-39		
Dimensions (mm)													
20	UGSLF204	54.80	86	63.5	9.5	33	11.5	47.3	43.7	M10	UG204	SLF204	1.51
25	UGSLF205	62.60	95	70	11	35	11.5	48.0	44.4		UG205	SLF205	1.98
30	UGSLF206	77.90	108	82.5	13	37	11.5	52.8	48.4		UG206	SLF206	2.87
35	UGSLF207	95.20	117	92	13	38	14	54.8	51.1	M12	UG207	SLF207	3.75
40	UGSLF208	107.90	130	101.5	16	41	14	59.5	56.3		UG208	SLF208	4.96
45	UGSLF209	116.80	137	105	16	42	14	59.5	56.3		UG209	SLF209	5.51
50	UGSLF210	150.60	143	111	16	46	18	65.9	62.7	M16	UG210	SLF210	6.28
55	UGSLF211	197.00	162	130	18	50	18	74.6	71.4		UG211	SLF211	8.93
60	UGSLF212	244.20	175	143	18	55	18	81.0	77.8		UG212	SLF212	11.25

*Consult factory for availability

Lubrication fitting tap size for 1" and smaller shaft sizes, 1/4-28 UNF; for all other sizes, 1/8-27 NPT

INTERCHANGES: VF4E-2 F4B-SXR RCJ NANF FB220W F3Y-N FY-WF UELF RF-E



FOUR-BOLT FLANGE UNITS

UKF 200+H

NORMAL DUTY

Tapered Adapter Sleeve
Wide Inner Ring
Cast Iron Housing
Insert Detail-pg.119
Inch and Metric

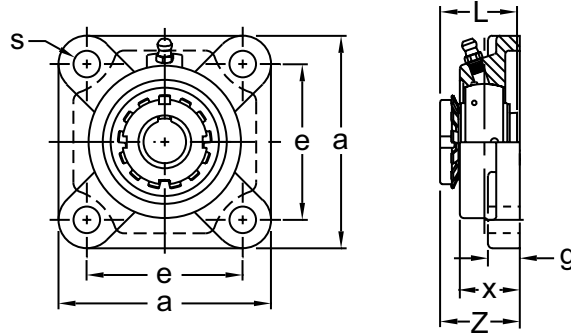

Shaft Diam. (in.)	AMI Unit #	List Price	Dimensions (in.)							Bolt Size (in.)	Bearing #	Housing #	Weight (lb.)
			a	e	g	x	s	Z	L				
3/4 13/16	UKF205+HE2305 UKF205+HA2305	87.10	3-3/4	2-3/4	9/16	1-1/16	15/32	1.398	1.378	7/16	UK205+HE2305 UK205+HA2305	F205	1.94
7/8 15/16 1	UKF206+HS2306 UKF206+HA2306 UKF206+HE2306	106.50	4-1/4	3-1/4	9/16	1-7/32	15/32	1.535	1.496	7/16	UK206+HS2306 UK206+HA2306 UK206+HE2306	F206	2.68
1-1/8 1-3/16	UKF207+HS2307 UKF207+HA2307	121.70	4-5/8	3-5/8	5/8	1-11/32	17/32	1.634	1.693	1/2	UK207+HS2307 UK207+HA2307	F207	3.35
1-1/4 1-5/16 1-3/8	UKF208+HE2308 UKF208+HA2308 UKF208+HS2308	141.60	5-1/8	4	5/8	1-13/32	17/32	1.792	1.811	1/2	UK208+HE2308 UK208+HA2308 UK208+HS2308	F208	4.68
1-7/16 1-1/2 1-5/8	UKF209+HA2309 UKF209+HE2309 UKF209+HS2309	152.40	5-3/8	4-1/8	23/32	1-1/2	19/32	1.890	1.969	9/16	UK209+HA2309 UK209+HE2309 UK209+HS2309	F209	5.58
1-11/16 1-3/4	UKF210+HA2310 UKF210+HE2310	176.90	5-5/8	4-3/8	23/32	1-9/16	19/32	1.949	2.165	9/16	UK210+HA2310 UK210+HE2310	F210	6.02
1-7/8 1-15/16 2	UKF211+HS2311 UKF211+HA2311 UKF211+HE2311	234.50	6-3/8	5-1/8	25/32	1-11/16	21/32	2.106	2.323	5/8	UK211+HS2311 UK211+HA2311 UK211+HE2311	F211	8.03
2-1/16 2-1/8	UKF212+HA2312 UKF212+HS2312	290.00	6-7/8	5-5/8	25/32	1-7/8	21/32	2.362	2.441	5/8	UK212+HA2312 UK212+HS2312	F212	10.3
2-3/16 2-1/4 2-3/8	UKF213+HA2313 UKF213+HE2313 UKF213+HS2313	317.50	7-3/8	5-7/8	25/32	1-1/32	21/32	2.480	2.559	5/8	UK213+HA2313 UK213+HE2313 UK213+HS2313	F213	12.7
2-7/16 2-1/2	UKF215+HA2315 UKF215+HE2315	513.50	7-7/8	6-1/4	15/16	2-7/32	3/4	2.736	2.874	11/16	UK215+HA2315 UK215+HE2315	F215	16.3
2-3/4	UKF216+HE2316	522.80	8-3/16	6-1/2	15/16	2-9/32	29/32	2.874	3.071	7/8	UK216+HE2316	F216	18.3
2-15/16 3	UKF217+HA2317 UKF217+HE2317	629.40	8-11/16	6-7/8	1-1/32	2-15/32	29/32	3.032	3.228	7/8	UK217+HA2317 UK217+HE2317	F217	21.9
3-1/8	UKF218+HS2318	774.80	9-1/4	7-3/8	1-1/32	2-11/16	29/32	3.248	3.386	7/8	UK218+HS2318	F218	26.1
Dimensions (mm)													
20	UKF205+H2305	87.10	95	70	14	27	12	35.5	35	M10	UK205+H2305	F205	1.94
25	UKF206+H2306	106.50	108	83	14	31	12	39	38	M10	UK206+H2306	F206	2.68
30	UKF207+H2307	121.70	117	92	16	34	13.5	41.5	43	M12	UK207+H2307	F207	3.35
35	UKF208+H2308	141.60	130	102	16	36	13.5	45.5	46	M12	UK208+H2308	F208	4.68
40	UKF209+H2309	152.40	137	105	18	38	15	48	50	M14	UK209+H2309	F209	5.58
45	UKF210+H2310	176.90	143	111	18	40	15	49.5	55	M14	UK210+H2310	F210	6.02
50	UKF211+H2311	234.50	162	130	20	43	17	53.5	59		UK211+H2311	F211	8.03
55	UKF212+H2312	290.00	175	143	20	48	17	60	62	M16	UK212+H2312	F212	10.3
60	UKF213+H2313	317.50	187	149	20	50	17	63	65		UK213+H2313	F213	12.7
65	UKF215+H2315	513.50	200	159	24	56	19	69.5	73	M16	UK215+H2315	F215	16.3
70	UKF216+H2316	522.80	208	165	24	58	23	73	78	M20	UK216+H2316	F216	18.3
75	UKF217+H2317	629.40	220	175	26	63	23	77	82	M20	UK217+H2317	F217	21.9
80	UKF218+H2318	774.80	235	187	26	68	23	82.5	86	M20	UK218+H2318	F218	26.1

Lubrication fitting tap size for 1" and smaller shaft sizes, 1/4-28 UNF; for all other sizes, 1/8-27 NPT

INTERCHANGES: UKF



NORMAL DUTY

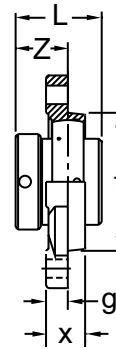
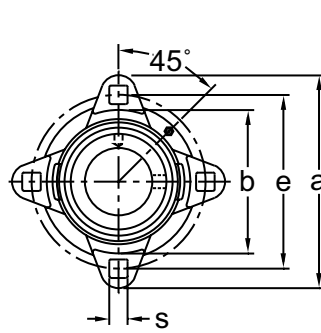

Eccentric Locking
Wide Inner Ring
Malleable Cast Housing
Insert Detail-pg.115
Inch and Metric

Shaft Diam. (in.)	AMI Unit #	List Price	Dimensions (in.)									Bolt Size (in.)	Bearing #	Housing #	Weight (lb.)	
			a	e	g	x	s	b	f	Z	L					
1-1/2	UGGFDR208-24	145.00	5-25/32	4-11/16	5/8	1-7/64	0.512	3-55/64	3-17/32	1.378	2-7/32	1/2	UG208-24 UG208-25	GFDR208	3.04	
1-9/16	*UGGFDR208-25															
1-5/8	UGGFDR209-26	157.10	5-7/8	4-3/4	5/8	1-7/64	0.512	4-7/32	3-25/32	1.378	2-7/32	1/2	UG209-26 UG209-27 UG209-28	GFDR209	3.22	
1-11/16	UGGFDR209-27															
1-3/4	UGGFDR209-28															
1-7/8	UGGFDR210-30	191.00	6-7/64	5	5/8	1-7/64	0.512	4-29/64	3-31/32	1.496	2-15/32	1/2	UG210-30 UG210-31 UG210-32	GFDR210	3.68	
1-15/16	UGGFDR210-31															
2	UGGFDR210-32															
Dimensions (mm)																
40	UGGFDR208	145.00	147	119	16	28	13	98	89.7	35	56.3	M12	UG208	GFDR208	3.04	
45	UGGFDR209	157.10	149	120.5	16	28	13	107	96	35	56.3		UG209	GFDR209	3.22	
50	UGGFDR210	191.00	155	127	16	28	13	113	100.8	38	62.7		UG210	GFDR210	3.68	

*Consult factory for availability
Lubrication fitting tap size 1/4-28 UNF

INTERCHANGES: GRFD GRFDR



PILOTED FLANGE CARTRIDGE UNITS

UCFC 200

NORMAL DUTY

Set-Screw Locking
Wide Inner Ring
Cast Iron Housing
Insert Detail-pg.113
Covers available-pg.59
Metric

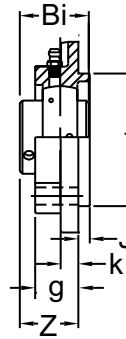
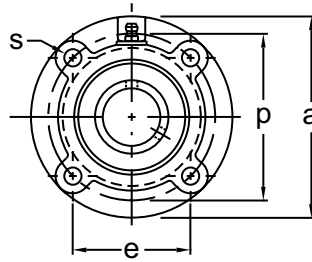

Shaft Diam. (mm)	AMI Unit #	List Price	Dimensions (mm)										Bolt Size (mm)	Bearing #	Housing #	Weight (lb.)
			a	p	e	s	J	K	g	f	Z	Bi				
12	UCFC201	65.65	100	78	55.1	12	5	7	20.5	62	28.3	31.0	M10	UC201	FC204	1.98
15	UCFC202													UC202		1.94
17	UCFC203													UC203		1.92
20	UCFC204	65.65	100	78	55.1	12	5	7	20.5	62	28.3	31.0	M10	UC204	FC204	1.87
25	UCFC205	71.00	115	90	63.6	12	6	7	21	70	29.7	34.0		UC205	FC205	2.45
30	UCFC206	92.60	125	100	70.7	12	8	8	23	80	32.2	38.1		UC206	FC206	3.35
35	UCFC207	109.50	135	110	77.8	14	8	9	26	90	36.4	42.9	M12	UC207	FC207	3.79
40	UCFC208	131.25	145	120	84.8	14	10	9	26	100	41.2	49.2	M12	UC208	FC208	4.68
45	UCFC209	145.70	160	132	93.3	16	12	14	26	105	40.2	49.2	M14	UC209	FC209	6.69
50	UCFC210	171.50	165	138	97.6	16	12	14	28	110	42.6	51.6	M14	UC210	FC210	6.91
55	UCFC211	221.60	185	150	106.1	19	12	15	31	125	46.4	55.6	M16	UC211	FC211	8.7
60	UCFC212	297.65	195	160	113.1	19	12	15	36	135	56.7	65.1	M16	UC212	FC212	9.81
65	UCFC213	384.25	205	170	120.2	19	14	15	36	145	55.7	65.1	M16	UC213	FC213	11.8
70	UCFC214	461.40	215	177	125.1	19	14	18	40	150	61.4	74.6		UC214	FC214	15.2
75	UCFC215	511.25	220	184	130.1	19	16	18	40	160	62.5	77.8		UC215	FC215	16.5
80	UCFC216	608.70	240	200	141.4	23	16	18	42	170	67.3	82.6	M20	UC216	FC216	20.5
85	UCFC217	705.50	250	208	147.1	23	18	20	45	180	69.6	85.7		UC217	FC217	23.7
90	UCFC218	892.55	265	220	155.5	23	18	20	50	190	78.3	96.0		UC218	FC218	28.3

Lubrication fitting tap size for 25mm and smaller shaft sizes, 1/4-28 UNF; for all other sizes, 1/8-27 NPT

INTERCHANGES: UCFC

UCFCS 200

PILOTED FLANGE CARTRIDGE UNITS



NORMAL DUTY



SealMaster® Style

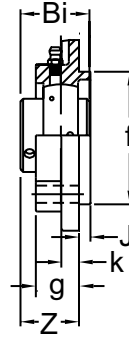
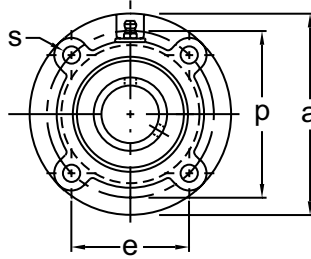

**Set-Screw Locking
Wide Inner Ring
Cast Iron Housing
Insert Detail-pg.112-113
Inch and Metric**

Shaft Diam. (in.)	AMI Unit #	List Price	Dimensions (in.)										Bolt Size (in.)	Bearing #	Housing #	Weight (lb.)
			a	p	e	s	J	k	g	f	Z	Bi				
1-1/16	UCFCS206-17	92.60	4-3/8	3-5/8	2.559	3/8	1/4	23/64	15/16	3.000	1.268	1.500	5/16	UC206-17	FCSX05	2.28
1-1/8	UCFCS206-18													UC206-18		
1-3/16	UCFCS206-19													UC206-19		
1-1/4	UCFCS206-20													UC206-20		
1-1/4	UCFCS207-20	109.50	5	4-1/8	2.921	15/32	3/8	25/64	7/8	3.375	1.315	1.689	3/8	UC207-20	FCSX06	3.14
1-5/16	UCFCS207-21													UC207-21		
1-3/8	UCFCS207-22													UC207-22		
1-7/16	UCFCS207-23													UC207-23		
1-1/2	UCFCS208-24	131.25	5-1/4	4-3/8	3.091	15/32	7/16	7/16	1-1/32	3.625	1.543	1.937	7/16	UC208-24	FCSX07	3.71
1-9/16	UCFCS208-25													UC208-25		
1-5/8	UCFCS209-26	145.70	6-1/8	5-1/8	3.625	17/32	15/32	29/64	7/8	4.250	1.408	1.937	1/2	UC209-26	FCF209	3.82
1-11/16	UCFCS209-27													UC209-27		
1-3/4	UCFCS209-28													UC209-28		
1-7/8	UCFCS210-30													UC210-30		
1-15/16	UCFCS210-31	171.50	6-1/8	5-1/8	3.618	35/64	15/32	7/16	1	4.250	1.598	2.031	1/2	UC210-31	FCSX09	5.20
2	UCFCS210-32													UC210-32		
2	UCFCS211-32	221.60	6-3/8	5-3/8	3.800	35/64	5/8	7/16	1	4.500	1.591	2.189	1/2	UC211-32	FCSX10	5.99
2-1/8	UCFCS211-34													UC211-34		
2-3/16	UCFCS211-35													UC211-35		
2-1/4	UCFCS212-36													UC212-36		
2-3/8	UCFCS212-38	297.65	7-1/8	6	4.232	5/8	7/8	1/2	1-1/32	5.000	1.720	2.563	1/2	UC212-38	FCSX11	8.23
2-7/16	UCFCS212-39													UC212-39		
2-1/2	UCFCS213-40	384.20	7-5/8	6-1/2	4.594	5/8	25/32	9/16	1-5/16	5.500	1.996	2.563	1/2	UC213-40	FCSX12	9.57
2-11/16	UCFCS214-43	417.55	7-5/8	6-1/2	4.594	5/8	25/32	9/16	1-5/16	5.500	2.181	2.937	1/2	UC214-43	FCSX13	11.36
2-3/4	UCFCS214-44													UC214-44		
2-15/16	UCFCS215-47	578.50	8-3/4	7-1/2	5.303	3/4	25/32	9/16	1-13/32	6.375	2.303	3.063	5/8	UC215-47	FCSX14	12.40
3	UCFCS215-48													UC215-48		
Dimensions (mm)																
30	UCFCS206	92.60	111	92	65	9.5	6.4	9	24	76.2	32.2	38.1	M8	UC206	FCSX05	2.28
35	UCFCS207	109.50	127	105	74.2	12	9.5	10	22	85.7	33.4	42.9	M10	UC207	FCSX06	3.14
40	UCFCS208	131.25	133	111	78.5	12	11	11	26	92.1	39.2	49.2	M10	UC208	FCSX07	3.71
45	UCFCS209	145.70	155	130	92.1	13.5	12	12	22	108.0	35.8	49.2		UC209	FCF209	3.82
50	UCFCS210	171.50	155	130	91.9	14	12	11	25	108.0	40.6	51.6	M12	UC210	FCSX09	5.20
55	UCFCS211	221.60	162	136.5	96.5	14	15.9	11	25	114.3	40.4	55.6		UC211	FCSX10	5.99
60	UCFCS212	297.65	181	152	107.5	16	22.2	13	26	127.0	43.7	65.1		UC212	FCSX11	8.23
65	UCFCS213	384.25	194	165	116.7	16	19.8	14	33	139.7	50.7	65.1	M14	UC213	FCSX12	9.57
70	UCFCS214	417.55	194	165	116.7	16	19.8	14	33	139.7	55.4	74.6		UC214	FCSX13	11.36
75	UCFCS215	578.50	222	190.5	134.7	19	19.8	14	36	161.9	58.5	77.8	M16	UC215	FCSX14	11.38

Lubrication fitting tap size for 1" and smaller shaft sizes, 1/4-28 UNF; for all other sizes, 1/8-27 NPT

INTERCHANGES: VFCS FC-SC PFC4-25 SFC



PILOTED FLANGE CARTRIDGE UNITS

UCFCF 200

NORMAL DUTY

Set-Screw Locking
 Eccentric Locking Available
 Wide Inner Ring
 Cast Iron Housing
 Insert Detail-pg.112-113
 Inch and Metric

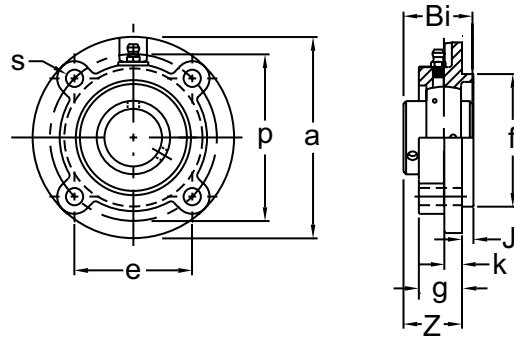

Fafnir® Style

Shaft Diam. (in.)	AMI Unit #	List Price	Dimensions (in.)										Bolt Size (in.)	Bearing #	Housing #	Weight (lb.)
			a	p	e	s	J	k	g	f	Z	Bi				
7/8	UCFCF205-14	71.00	4-3/8	3-5/8	2.563	13/32	1/4	23/64	55/64	3.000	1.219	1.339	3/8	UC205-14	FCF205	2.68
15/16	UCFCF205-15													UC205-15		
1	UCFCF205-16													UC205-16		
1-1/16	UCFCF206-17	92.60	5	4-1/8	2.917	15/32	27/64	25/64	25/32	3.375	1.172	1.500	7/16	UC206-17	FCF206	3.90
1-1/8	UCFCF206-18													UC206-18		
1-3/16	UCFCF206-19													UC206-19		
1-1/4	UCFCF206-20													UC206-20		
1-1/4	UCFCF207-20	109.50	5-1/4	4-3/8	3.094	15/32	15/32	15/32	7/8	3.625	1.281	1.689	7/16	UC207-20	FCF207	4.20
1-5/16	UCFCF207-21													UC207-21		
1-3/8	UCFCF207-22													UC207-22		
1-7/16	UCFCF207-23													UC207-23		
1-1/2	UCFCF208-24	131.25	5-1/4	4-3/8	3.094	15/32	15/32	15/32	1-1/32	3.625	1.563	1.937	7/16	UC208-24	FCF208	4.60
1-9/16	UCFCF208-25													UC208-25		
1-5/8	UCFCF209-26	145.70	6-1/8	5-1/8	3.625	17/32	15/32	7/16	7/8	4.250	1.406	1.937	1/2	UC209-26	FCF209	6.20
1-11/16	UCFCF209-27													UC209-27		
1-3/4	UCFCF209-28													UC209-28		
1-7/8	UCFCF210-30	171.50	6-3/8	5-3/8	3.800	17/32	5/8	15/32	1-1/16	4.500	1.625	2.031	1/2	UC210-30	FCF210	7.00
1-15/16	UCFCF210-31													UC210-31		
2	UCFCF210-32													UC210-32		
2	UCFCF211-32	221.60	7-1/8	6	4.250	19/32	7/8	15/32	7/8	5.000	1.531	2.189	9/16	UC211-32	FCF211	9.10
2-1/8	UCFCF211-34													UC211-34		
2-3/16	UCFCF211-35													UC211-35		
Dimensions (mm)																
25	UCFCF205	71.00	111	92.1	65.1	10.5	6.4	10	22	76.2	31	34	M8	UC205	FCF205	2.60
30	UCFCF206	92.60	127	104.8	74.1	12	10.7	10	20	85.7	29.8	38.1	M10	UC206	FCF206	3.90
35	UCFCF207	109.50	133	111.1	78.6	12	11.9	12	22	92.1	32.5	42.9	M10	UC207	FCF207	4.20
40	UCFCF208	131.25	134	111.1	78.6	12	11.9	12	26	92.1	39.7	49.2	M10	UC208	FCF208	4.60
45	UCFCF209	145.70	155	130.2	92.1	13.5	11.9	11	22	108.0	35.7	49.2	M12	UC209	FCF209	6.20
50	UCFCF210	171.50	162	136.5	96.5	13.5	15.9	12	27	114.3	41.3	51.6	M12	UC210	FCF210	7.00
55	UCFCF211	221.60	181	152.4	107.8	15	22.2	12	22	127.0	38.9	55.6	M12	UC211	FCF211	9.10

Lubrication fitting tap size for 1" and smaller shaft sizes, 1/4-28 UNF; for all other sizes, 1/8-27 NPT

INTERCHANGES: RFC UCFCF



NORMAL DUTY

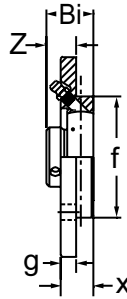
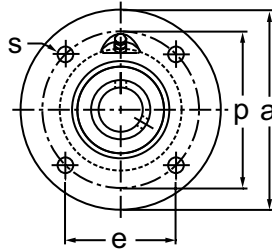

BME 200 Type
Set-Screw Locking

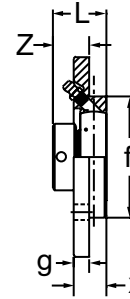

KHME 200 Type
Eccentric Collar Locking

Set-Screw/Eccentric Locking
Narrow Inner Ring
Cast Iron Housing
Insert detail-pg.116-117
Metric

Shaft Diam. (mm)	AMI Unit # Complete with B Type	List Price	AMI Unit # Complete with KH200 Type	List Price	Dimensions (mm)										Bolt Size (mm)	Bearing #		Housing #	Weight (lb.)	
					a	p	e	s	g	x	f	Z		Bi		L	B			KH
20	BME204	67.75	KHME204	95.35	100	78	55.2	9.0	8	17	62	15.7	21.5	24.7	31.0	M8	B4	KH204	ME204	1.20
25	BME205	82.60	KHME205	121.55	115	90	63.6	9.0	9	19	70	17.0	21.0	27.0	31.0	M8	B5	KH205	ME205	1.60
30	BME206	90.45	KHME206	150.30	125	100	70.7	11.5	9	20	80	20.3	24.7	30.3	35.7	M10	B6	KH206	ME206	2.00
35	BME207	120.25	KHME207	171.30	135	110	77.8	11.5	10	20	90	23.4	28.4	32.9	38.9	M10	B7	KH207	ME207	2.80
40	BME208	150.55	KHME208	212.30	145	120	84.9	11.5	11	23	100	25.5	31.7	35.5	43.7	M10	B8	KH208	ME208	3.40
45	—	—	KHME209	224.94	155	130	91.9	14	12	25	105	—	30.7	—	43.7	M12	—	KH209	ME209	4.60
50	—	—	KHME210	248.00	165	135	95.5	14	13	25	110	—	31.7	—	43.7	M12	—	KH210	ME210	5.00

Lubrication fitting tap size for 25mm and smaller shaft sizes, 1/4-28 UNF; for all other sizes, 1/8-27 NPT

INTERCHANGES: PME PNEY

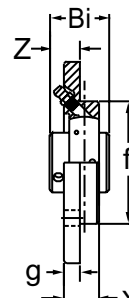
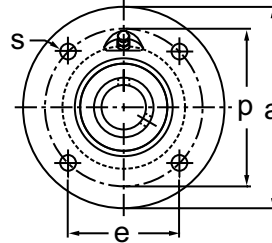

UCME 200 Type
Set-Screw Locking

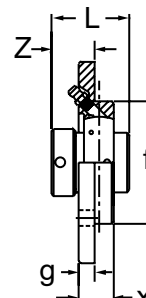

UGME 200 Type
Eccentric Collar Locking

Set-Screw/Eccentric Locking
Wide Inner Ring
Cast Iron Housing
Insert Detail-pg.113,115
Metric

Shaft Diam. (mm)	AMI Unit # Complete with UC200 Type	List Price	AMI Unit # Complete with UG200 Type	List Price	Dimensions (mm)										Bolt Size (mm)	Bearing #		Housing #	Weight (lb.)	
					a	p	e	s	g	x	f	Z		Bi		L	UC			UG
20	UCME204	95.60	UGME204	100.85	100	78	55.2	9.0	8	17	62	16.3	24.6	31.0	43.7	M8	UC204	UG204	ME204	1.20
25	UCME205	122.30	UGME205	132.85	115	90	63.6	9.0	9	19	70	17.2	24.4	34.0	44.4	M8	UC205	UG205	ME205	1.80
30	UCME206	147.25	UGME206	159.40	125	100	70.7	11.5	9	20	80	20.2	28.1	38.1	48.4	M10	UC206	UG206	ME206	2.40
35	UCME207	164.65	UGME207	182.20	135	110	77.8	11.5	10	20	90	24.4	31.3	42.9	51.1	M10	UC207	UG207	ME207	3.00
40	UCME208	208.05	UGME208	226.00	145	120	84.9	11.5	11	23	100	29.2	33.9	49.2	56.3	M10	UC208	UG208	ME208	3.60
45	UCME209	218.10	UGME209	237.65	155	130	91.9	14	12	25	105	28.2	32.9	49.2	56.3	M12	UC209	UG209	ME209	4.40
50	UCME210	243.80	UGME210	256.40	165	135	95.5	14	13	25	110	31.6	37.1	51.6	62.7	M12	UC210	UG210	ME210	5.20

Lubrication fitting tap size for 25mm and smaller shaft sizes, 1/4-28 UNF; for all other sizes, 1/8-27 NPT

INTERCHANGES: RME RMEY



Set-Screw Locking
 Eccentric Locking Available
 Wide Inner Ring
 Cast Iron Housing
 Insert Detail-pg.112-113
 Inch and Metric

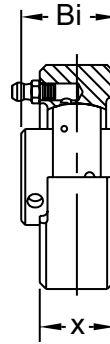
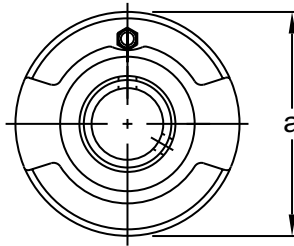

Shaft Diam. (in.)	AMI Unit #	List Price	Dimensions (in.)			Bearing #	Housing #	Weight (lb.)
			a	x	Bi			
1/2	UCLC201-8	63.40	2-11/16	7/8	1.024	UCW201-8	LC203	1.12
5/8	UCLC202-10					UCW202-10		1.10
3/4	UCLC204-12	63.40	2-15/16	7/8	1.220	UC204-12	LC204	1.28
7/8	UCLC205-14	68.50	3-1/8	1-1/32	1.339	UC205-14	LC205	1.61
15/16	UCLC205-15					UC205-15		
1	UCLC205-16					UC205-16		
1-1/16	UCLC206-17	89.80	3-1/2	1-3/32	1.500	UC206-17	LC206	2.09
1-1/8	UCLC206-18					UC206-18		
1-3/16	UCLC206-19					UC206-19		
1-1/4	UCLC206-20					UC206-20		
1-1/4	UCLC207-20	105.80	3-7/8	1-7/32	1.689	UC207-20	LC207	2.64
1-5/16	UCLC207-21					UC207-21		
1-3/8	UCLC207-22					UC207-22		
1-7/16	UCLC207-23					UC207-23		
1-1/2	UCLC208-24	129.25	4-3/16	1-15/32	1.937	UC208-24	LC208	3.74
1-9/16	UCLC208-25					UC208-25		
1-5/8	UCLC209-26	140.40	4-3/8	1-7/16	1.937	UC209-26	LC209	3.74
1-11/16	UCLC209-27					UC209-27		
1-3/4	UCLC209-28					UC209-28		
1-7/8	UCLC210-30	165.15	4-9/16	1-15/32	2.031	UC210-30	LC210	4.18
1-15/16	UCLC210-31					UC210-31		
2	UCLC210-32					UC210-32		
2	UCLC211-32	212.20	4-15/16	1-19/32	2.189	UC211-32	LC211	5.28
2-1/8	UCLC211-34					UC211-34		
2-3/16	UCLC211-35					UC211-35		
2-1/4	UCLC212-36	301.70	5-7/8	1-5/8	2.563	UC212-36	LC212	8.36
2-3/8	UCLC212-38					UC212-38		
2-7/16	UCLC212-39					UC212-39		
2-1/2	UCLC213-40	394.90	5-7/8	1-5/8	2.563	UC213-40	LC213	7.92
Dimensions (mm)								
12	UCC201	63.40	72	20	31	UC201	C204	1.20
15	UCC202					UC202		1.16
17	UCC203					UC203		1.14
20	UCC204	63.40	72	20	31	UC204	C204	1.09
25	UCC205	68.50	80	22	34	UC205	C205	1.45
30	UCC206	89.80	85	27	38.1	UC206	C206	1.83
35	UCC207	105.80	90	28	42.9	UC207	C207	2.07
40	UCC208	129.25	100	30	49.2	UC208	C208	2.68
45	UCC209	140.40	110	31	49.2	UC209	C209	3.35
50	UCC210	165.15	120	33	51.6	UC210	C210	4.24
55	UCC211	212.20	125	35	55.6	UC211	C211	4.68
60	UCC212	301.70	130	38	65.1	UC212	C212	5.58
65	UCC213	394.90	140	40	65.1	UC213	C213	6.69

NOTE: Recommended housing bore:
 Rotating Shaft: nominal +0.001" ~ +0.003" (+0.025 mm ~ +0.076 mm).
 Stationary Shaft: nominal +0.000" ~ -0.002" (+0.000 mm ~ -0.050 mm)
 Lubrication fitting tap size 1/4-28 UNF

INTERCHANGES: RC UCC SC

BRRCSM / KHRRCSM 200 CYLINDRICAL RUBBER CARTRIDGE UNITS



NORMAL DUTY

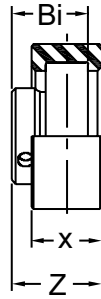
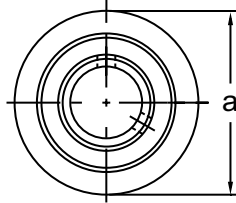

BRRCSM 200 Type
Set-Screw Locking

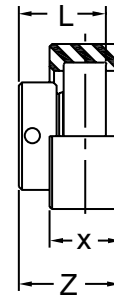

KHRRCSM 200 Type
Eccentric Collar Locking

Set-Screw/Eccentric Locking
Narrow Inner Ring
Rubber Housing
Non-Relube
Insert Detail-pg.116-117
Inch and Metric

Shaft Diam. (in.)	AMI Unit # Complete with B Type	List Price	AMI Unit # Complete with KH200 Type	List Price	Dimensions (in.)						Bearing #		Housing #	Weight (lb.)
					a	x	Z		Bi	L	B	KHR		
							BRRCSM	KHRRCSM.						
1/2	BRRCSM201-8	35.90	KHRRCSM201-8	39.10	2.559	0.984	1.122	1.362	0.866	1-1/8	BR1-8	KHR201-8	RCSM203	0.40
5/8	BRRCSM202-10		KHRRCSM202-10				1.189	1.417			BR2-10	KHR202-10		
3/4	BRRCSM204-12	35.90	KHRRCSM204-12	43.00	2.559	0.984	1.189	1.417	0.972	1-7/32	BR4-12	KHR204-12	RCSM204	0.40
7/8	BRRCSM205-14	41.45	KHRRCSM205-14	46.10	2.559	0.984	1.260	1.417	1.063	1-7/32	BR5-14	KHR205-14	RCSM205	0.60
15/16	BRRCSM205-15		KHRRCSM205-15								BR5-15	KHR205-15		
1	BRRCSM205-16		KHRRCSM205-16								BR5-16	KHR205-16		
1-1/16	—		*KHRRCSM206-17								BR6-17	KHR206-17		
1-1/8	BRRCSM206-18	56.70	KHRRCSM206-18	59.75	2.835	1.102	1.429	1.602	1.193	1-13/32	BR6-18	KHR206-18	RCSM206	0.80
1-3/16	BRRCSM206-19		KHRRCSM206-19								BR6-19	KHR206-19		
1-1/4	BRRCSM206-20		KHRRCSM206-20								BR6-20	KHR206-20		
Dimensions (mm)														
12	BRRCSM201	35.90	KHRRCSM201	39.10	65	25	28.5	34.6	22.0	28.6	BR1	KHR201	RCSM203	0.40
15	BRRCSM202		KHRRCSM202								BR2	KHR202		
17	BRRCSM203		KHRRCSM203								BR3	KHR203		
20	BRRCSM204	35.90	KHRRCSM204	43.00	65	25	30.2	36.0	24.7	31.0	BR4	KHR204	RCSM204	0.40
25	BRRCSM205	41.45	KHRRCSM205	46.10	65	25	32.0	36.0	27.0	31.0	BR5	KHR205	RCSM205	0.40
30	BRRCSM206	56.70	KHRRCSM206	59.75	72	28	36.3	40.7	30.3	35.7	BR6	KHR206	RCSM206	0.60

*Consult factory for availability

INTERCHANGES: RCSM RCSMB



WIDE SLOT TAKE-UP UNITS

UCST 200

NORMAL DUTY

Set-Screw Locking
Wide Inner Ring
Cast Iron Housing
Insert Detail-pg.112
Covers Available-pg.59
Inch

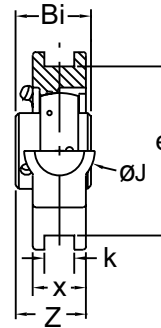
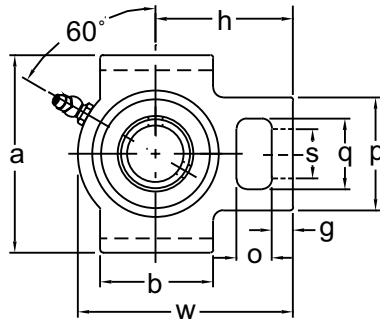

Shaft Diam. (in.)	AMI Unit #	List Price	Dimensions (in.)														Bearing #	Housing #	Weight (lb.)	
			o	g	p	q	s	b	k	e	a	w	J	x	h	Z				Bi
1/2	UCST201-8	54.15	5/8	3/8	2	1-1/4	3/4	2	17/32	3	3-1/2	3-11/16	1-1/4	15/16	2-3/8	1.658	1.220	UC201-8	ST204	1.85
5/8	UCST202-10																	UC202-10		
11/16	UCST203-11																	UC203-11		
3/4	UCST204-12																	UC204-12		
7/8	UCST205-14	59.20	5/8	3/8	2	1-1/4	7/8	2	17/32	3	3-1/2	3-13/16	1-1/4	15/16	2-7/16	1.245	1.339	UC205-14	ST205	1.76
15/16	UCST205-15																	UC205-15		
1	UCST205-16																	UC205-16		
1-1/16	UCST206-17																	UC206-17		
1-1/8	UCST206-18	69.60	5/8	3/8	2-3/16	1-7/16	7/8	2-1/4	17/32	3-1/2	4	4-7/16	1-7/16	15/16	2-3/4	1.812	1.500	UC206-17	ST206	2.42
1-3/16	UCST206-18																	UC206-18		
1-1/4	UCST206-19																	UC206-19		
1-1/4	UCST206-20																	UC206-20		
1-1/4	UCST207-20	84.45	5/8	1/2	2-1/2	1-7/16	7/8	2-1/2	17/32	3-1/2	4	5-1/16	1-7/16	1-3/16	3-1/16	1.594	1.689	UC207-20	ST207	3.53
1-5/16	UCST207-21																	UC207-21		
1-3/8	UCST207-22																	UC207-22		
1-7/16	UCST207-23																	UC207-23		
1-1/2	UCST208-24	100.90	3/4	5/8	3-1/4	1-15/16	1-1/8	3-1/4	11/16	4	4-1/2	5-11/16	1-15/16	1-3/8	3-1/2	1.877	1.937	UC208-24	ST208	5.51
1-9/16	UCST208-25																	UC208-25		
1-5/8	UCST209-26	109.65	3/4	5/8	3-1/4	1-15/16	1-1/8	3-1/4	11/16	4	4-5/8	5-11/16	1-15/16	1-3/8	3-7/16	1.877	1.937	UC209-26	ST209	5.29
1-11/16	UCST209-27																	UC209-27		
1-3/4	UCST209-28																	UC209-28		
1-7/8	UCST210-30																	UC210-30		
1-15/16	UCST210-31	130.90	3/4	5/8	3-1/4	1-15/16	1-1/8	3-3/8	11/16	4	4-5/8	5-7/8	1-15/16	1-3/8	3-9/16	1.971	2.031	UC210-30	ST210	5.29
2	UCST210-32																	UC210-32		
2	UCST211-32	163.50	1	3/4	4	2-1/2	1-3/8	3-3/4	1-1/16	5-1/8	5-3/4	6-3/4	2-1/2	1-5/8	4-3/16	2.128	2.189	UC211-32	ST211	9.04
2-1/8	UCST211-34																	UC211-34		
2-3/16	UCST211-35																	UC211-35		
2-1/4	UCST212-36																	UC212-36		
2-3/8	UCST212-38	219.90	1-1/4	3/4	4	2-1/2	1-3/8	4	1-1/16	5-1/8	5-3/4	7-5/8	2-1/2	1-13/16	4-11/16	2.469	2.563	UC212-36	ST212	11.02
2-7/16	UCST212-39																	UC212-39		
2-1/2	UCST213-40	283.90	1-1/4	13/16	4-3/8	2-3/4	1-5/8	4-3/4	1-1/16	5-15/16	6-9/16	8-13/16	2-3/4	2	5-3/8	2.563	2.563	UC213-40	ST213	15.43
2-11/16	UCST214-43	488.00	1-1/4	13/16	4-3/8	2-3/4	1-5/8	4-3/4	1-1/16	5-15/16	6-9/16	8-13/16	2-3/4	2	5-3/8	2.748	2.937	UC214-43	ST214	16.50
2-3/4	UCST214-44																	UC214-44		

Lubrication fitting tap size for 1" and smaller shaft sizes, 1/4-28 UNF; for all other sizes, 1/8-27 NPT

INTERCHANGES: VTWS WSTU YTU TH3U-N WSTU250W RTUEY TC-25 TYB-TF ST



NORMAL DUTY

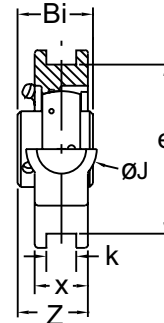
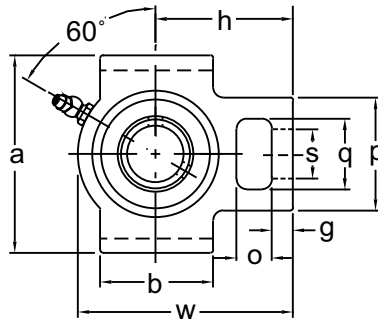

Set-Screw Locking
Wide Inner Ring
Cast Iron Housing
Insert Detail-pg.113
Covers Available-pg.60
Metric

Shaft Diam. (mm)	AMI Unit #	List Price	Dimensions (mm)															Bearing #	Housing #	Weight (lb.)
			o	g	p	q	s	b	k	e	a	w	J	x	h	Z	Bi			
12	UCT201	54.15	16	10	51	32	19	51	12	76	89	94	32	21	61	28.8	31	UC201	T204	1.76
15	UCT202																	UC202		1.72
17	UCT203																	UC203		1.69
20	UCT204																	UC204		1.65
25	UCT205	59.20	16	10	51	32	19	51	12	76	89	97	32	24	62	31.7	34	UC205	T205	1.83
30	UCT206	69.60	16	10	56	37	22	57	12	89	102	113	37	28	70	36.2	38.1	UC206	T206	2.90
35	UCT207	84.45	16	13	64	37	22	64	12	89	102	129	37	30	78	40.4	42.9	UC207	T207	3.57
40	UCT208	100.90	19	16	83	49	29	83	16	102	114	144	49	33	88	46.7	49.2	UC208	T208	5.35
45	UCT209	109.65	19	16	83	49	29	83	16	102	117	144	49	35	87	47.7	49.2	UC209	T209	5.35
50	UCT210	130.90	19	16	83	49	29	86	16	102	117	149	49	37	90	51.1	51.6	UC210	T210	5.58
55	UCT211	163.50	25	19	102	64	35	95	22	130	146	171	64	38	106	52.4	55.6	UC211	T211	8.92
60	UCT212	219.90	32	19	102	64	35	102	22	130	146	194	64	42	119	60.7	65.1	UC212	T212	11.4
65	UCT213	283.90	32	21	111	70	41	121	26	151	167	224	70	44	137	61.7	65.1	UC213	T213	15.6
70	UCT214	375.00	32	21	111	70	41	121	26	151	167	224	70	46	137	67.4	74.6	UC214	T214	15.8
75	UCT215	415.50	32	21	111	70	41	121	26	151	167	232	70	48	140	68.5	77.8	UC215	T215	16.7
80	UCT216	478.00	32	21	111	70	41	121	26	165	184	235	70	51	140	74.8	82.6	UC216	T216	19.0
85	UCT217	573.30	38	29	124	73	48	157	30	173	198	260	73	54	162	78.6	85.7	UC217	T217	25.0

Lubrication fitting tap size for 25mm and smaller shaft sizes, 1/4-28 UNF; for all other sizes, 1/8-27 NPT

INTERCHANGES: UCT



NARROW SLOT TAKE-UP UNITS

UCNST 200

NORMAL DUTY

**Set-Screw Locking
Wide Inner Ring
Cast Iron Housing
Insert Detail-pg.112
Inch**

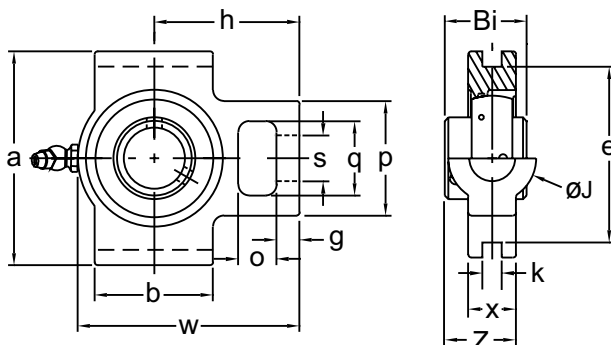

Hub City® Style

Shaft Diam. (in.)	AMI Unit #	List Price	Dimensions (in.)														Bearing #	Housing #	Weight (lb.)	
			o	g	p	q	s	b	k	e	a	w	J	x	h	Bi				Z
1/2	UCNST201-8	54.15	5/8	3/8	1-7/8	1-7/32	3/4	1-3/4	5/16	3	3-1/2	3-35/64	1-7/16	25/32	2-3/8	1.220	1.111	UC201-8	NST204	1.85
5/8	UCNST202-10																	UC202-10		
11/16	UCNST203-11																	UC203-11		
3/4	UCNST204-12																	UC204-12		
7/8	UCNST205-14	59.20	5/8	3/8	1-7/8	1-7/32	3/4	1-15/16	5/16	3	3-1/2	3-5/8	1-7/16	25/32	2-3/8	1.339	1.167	UC205-14	NST205	1.76
15/16	UCNST205-15																	UC205-15		
1	UCNST205-16																	UC205-16		
1-1/16	UCNST206-17	69.60	3/4	1/2	2-1/8	1-11/32	7/8	2-3/8	5/16	3-1/2	4	4-1/4	1-19/32	7/8	2-25/32	1.500	1.312	UC206-17	NST206	2.42
1-1/8	UCNST206-18																	UC206-18		
1-3/16	UCNST206-19																	UC206-19		
1-1/4	UCNST206-20																	UC206-20		
1-1/4	UCNST207-20	84.45	3/4	1/2	2-1/8	1-11/32	7/8	2-5/8	5/16	3-1/2	4	4-5/8	1-19/32	29/32	2-15/16	1.689	1.453	UC207-20	NST207	3.53
1-5/16	UCNST207-21																	UC207-21		
1-3/8	UCNST207-22																	UC207-22		
1-7/16	UCNST207-23																	UC207-23		
1-1/2	UCNST208-24	100.90	3/4	5/8	2-5/8	1-37/64	1-1/8	2-15/16	5/16	4	4-1/2	5-1/8	1-13/16	31/32	3-1/4	1.937	1.673	UC208-24	NST208	5.51
1-9/16	UCNST208-25																	UC208-25		
1-5/8	UCNST209-26	109.65	3/4	5/8	2-5/8	1-37/64	1-1/8	3-1/8	5/16	4	4-1/2	5-7/16	1-13/16	1-1/32	3-7/16	1.937	1.705	UC209-26	NST209	5.29
1-11/16	UCNST209-27																	UC209-27		
1-3/4	UCNST209-28																	UC209-28		
1-7/8	UCNST210-30	130.90	3/4	5/8	2-5/8	1-37/64	1-1/8	3-5/16	5/16	4	4-1/2	5-11/16	1-13/16	1-1/16	3-9/16	2.031	1.814	UC210-30	NST210	5.29
1-15/16	UCNST210-31																	UC210-31		
2	UCNST210-32																	UC210-32		
2	UCNST211-32	163.50	1	3/4	3-1/4	1-15/16	1-3/8	3-11/16	5/16	5-1/8	5-3/4	6-15/32	2-1/8	1-1/8	4-1/8	2.189	1.878	UC211-32	NST211	9.04
2-1/8	UCNST211-34																	UC211-34		
2-3/16	UCNST211-35																	UC211-35		
2-1/4	UCNST212-36	219.90	1	3/4	3-1/4	1-15/16	1-3/8	4-1/16	5/16	5-1/8	5-3/4	7	2-1/8	1-3/16	4-7/16	2.563	2.157	UC212-36	NST212	11.02
2-3/8	UCNST212-38																	UC212-38		
2-7/16	UCNST212-39																	UC212-39		

Lubrication fitting tap size for 1" and smaller shaft sizes, 1/4-28 UNF; for all other sizes, 1/8-27 NPT

INTERCHANGES: UCTRS TU250W



NORMAL DUTY

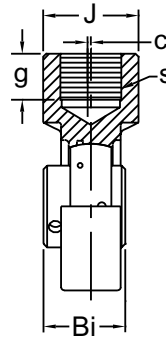
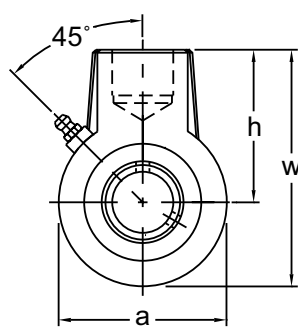

Set-Screw Locking
Wide Inner Ring
Cast Iron Housing
N.P.S.M. Straight Pipe Thread
Insert detail-pg.112
Inch and Metric

Shaft Diam. (in.)	AMI Unit #	List Price	Dimensions (in.)								Bearing #	Housing #	Weight (lb.)
			a	w	h	J	S (N.P.S.M.)	g	Bi	c			
1/2	UCECH201-8	78.20	2-3/4	3-7/8	2-1/2	1-9/16	PF3/4	3/4	1.220	0	UC201-8	ECH204	1.87
5/8	UCECH202-10										UC202-10		
11/16	UCECH203-11										UC203-11		
3/4	UCECH204-12										UC204-12		
7/8	UCECH205-14	87.00	2-3/4	3-7/8	2-1/2	1-9/16	PF3/4	3/4	1.339	0	UC205-14	ECH205	1.63
15/16	UCECH205-15										UC205-15		
1	UCECH205-16										UC205-16		
1-1/16	UCECH206-17	101.00	3-1/8	4-1/8	2-1/2	1-9/16	PF3/4	3/4	1.500	0	UC206-17	ECH206	2.01
1-1/8	UCECH206-18										UC206-18		
1-3/16	UCECH206-19										UC206-19		
1-1/4	UCECH206-20										UC206-20		
1-1/4	UCECH207-20	128.85	3-5/8	4-9/16	2-3/4	1-9/16	PF3/4	3/4	1.689	0	UC207-20	ECH207	2.64
1-5/16	UCECH207-21										UC207-21		
1-3/8	UCECH207-22										UC207-22		
1-7/16	UCECH207-23										UC207-23		
1-1/2	UCECH208-24	157.00	3-3/4	4-3/4	2-7/8	1-9/16	PF3/4	3/4	1.937	0.079	UC208-24	ECH208	3.09
1-9/16	UCECH208-25										UC208-25		
1-5/8	UCECH209-26	173.90	4-1/4	5-3/8	3-1/4	1-7/8	PF1	13/16	1.937	0.158	UC209-26	ECH209	3.97
1-11/16	UCECH209-27										UC209-27		
1-3/4	UCECH209-28										UC209-28		
1-7/8	UCECH210-30	199.00	4-1/2	5-1/2	3-1/4	1-7/8	PF1	13/16	2.031	0.197	UC210-30	ECH210	4.19
1-15/16	UCECH210-31										UC210-31		
2	UCECH210-32										UC210-32		
2	UCECH211-32										UC211-32		
2-1/8	UCECH211-34	292.90	5-5/8	6-13/16	4	2-23/64	PF1-1/4	1-1/8	2.189	0.343	UC211-34	ECH211	8.19
2-3/16	UCECH211-35										UC211-35		
2-1/4	UCECH212-36										UC212-36		
2-3/8	UCECH212-38	355.65	5-5/8	6-13/16	4	2-23/64	PF1-1/4	1-1/8	2.563	0.343	UC212-38	ECH212	8.6
2-7/16	UCECH212-39										UC212-39		
2-1/2	UCECH213-40										UC213-40		
2-11/16	UCECH214-43	524.40	6-3/4	7-7/8	4-5/8	2-3/4	PF1-1/2	1-1/4	2.937	0.374	UC214-43	ECH214	12.68
2-3/4	UCECH214-44										UC214-44		
2-15/16	UCECH215-47	563.50	6-3/4	7-7/8	4-5/8	2-3/4	PF1-1/2	1-1/4	3.063	0.374	UC215-47	ECH215	12.55
3	UCECH215-48										UC215-48		
Dimensions (mm)													
20	UCECH204	78.20	70	99	64	40	PF3/4	19	31	0	UC204	ECH204	1.87
25	UCECH205	87.00	70	99	64	40	PF3/4	19	34	0	UC205	ECH205	1.65
30	UCECH206	101.00	80	104	64	40	PF3/4	19	38.1	0	UC206	ECH206	2.03
35	UCECH207	128.85	92	116	70	40	PF3/4	19	42.9	0	UC207	ECH207	2.68
40	UCECH208	157.00	96	121	73	40	PF3/4	19	49.2	2	UC208	ECH208	3.12
45	UCECH209	173.90	108	136	82	48	PF1	21	49.2	4	UC209	ECH209	4.01
50	UCECH210	199.00	114	140	83	48	PF1	21	51.6	5	UC210	ECH210	4.24
55	UCECH211	292.90	143	173	101.6	60	PF1-1/4	28.5	55.6	8.7	UC211	ECH211	8.22
60	UCECH212	355.65	143	173	101.6	60	PF1-1/4	28.5	65.1	8.7	UC212	ECH212	8.63
65	UCECH213	429.15	171	200	117.5	70	PF1-1/2	32	65.1	9.5	UC213	ECH213	12.61
70	UCECH214	524.40	171	200	117.5	70	PF1-1/2	32	74.6	9.5	UC214	ECH214	12.73
75	UCECH215	563.50	171	200	117.5	70	PF1-1/2	32	77.8	9.5	UC215	ECH215	12.61

Lubrication fitting tap size for 1" and smaller shaft sizes, 1/4-28 UNF; for all other sizes, 1/8-27 NPT

INTERCHANGES: RCH (Accu-Loc Style) UCHA MEHB UCH SEHB

Shaft Diam. (mm)	Bore Size	Pillow Block						2 Bolt			4 Bolt			Flange Cartridge			Take-Up		
		UCP (pg. 13)			UCLP (pg. 18)			UCFL (pg. 31)			UCF (pg. 44)			UCFC (pg. 49)			UCST (pg. 55)		
		Z (in.)	Z (mm)	List Price	Z (in.)	Z (mm)	List Price	Z (in.)	Z (mm)	List Price	Z (in.)	Z (mm)	List Price	Z (in.)	Z (mm)	List Price	Z (in.)	Z (mm)	List Price
12	201	2.205	56	82.20	1.807	45.9	126.45	1.693	43	69.50	1.693	43	69.50	1.496	38	78.00	2.315	56	91.00
15	202																		
17	203																		
20	204	2.205	56	82.20	1.933	49.1	126.45	1.693	43	69.50	1.693	43	69.50	1.496	38	78.00	2.315	56	91.00
25	205	2.480	63	92.90	2.457	62.4	130.95	1.850	47	78.70	1.890	48	78.70	1.654	42	89.30	2.473	63	103.60
30	206	2.559	65	117.50	2.283	58.0	146.90	1.929	49	101.30	2.008	51	101.30	1.693	43	110.40	2.394	65	126.30
35	207	2.756	70	135.60	2.728	69.3	157.40	2.126	54	117.80	2.126	54	117.80	1.811	46	127.50	2.762	70	145.20
40	208	3.228	82	162.80	3.075	78.1	171.35	2.402	61	142.40	2.441	62	142.40	2.047	52	156.60	3.304	82	177.00
45	209	3.228	82	181.90	3.197	81.2	202.05	2.480	63	158.30	2.480	63	158.30	2.008	51	182.20	3.225	82	205.80
50	210	2.425	87	217.50	3.268	83.0	220.80	2.598	66	189.30	2.598	66	189.30	2.126	54	208.00	3.344	87	236.20
55	211	3.465	88	276.00	3.555	90.3	249.30	2.717	69	240.50	2.717	69	240.50	2.244	57	276.00	3.594	88	311.60
60	212	4.016	102	364.70	3.976	101.0	292.30	3.150	80	315.50	3.150	80	315.50	2.677	68	340.30	4.175	102	389.50
65	213	4.016	102	422.90	3.976	101.0	347.05	3.189	81	370.80	3.189	81	370.80	2.638	67	409.60	4.283	102	461.70

Example: UCP205C or UCP205CE; Open Cover (C) with Contact Seal, Closed Cover (CE)

Note: For Take-Up and Pillow Block Units: "C" suffix indicates 2 open pressed steel covers; "CE" suffix indicates 1 open and 1 closed cover. For more dimensional information, please refer to the page number that follows each unit above.

UCP 200 C(CE)

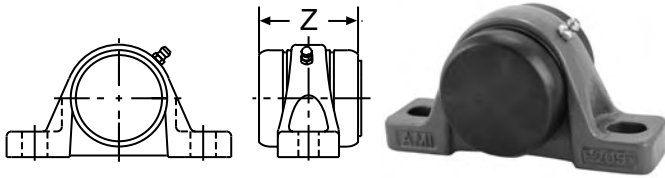

UCLP 200 C(CE)

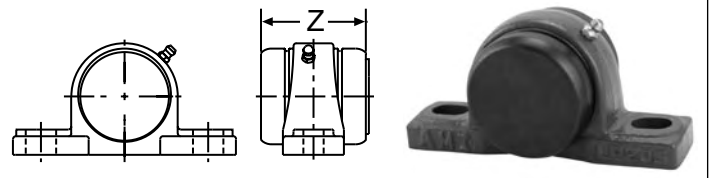

UCFL 200 C(CE)

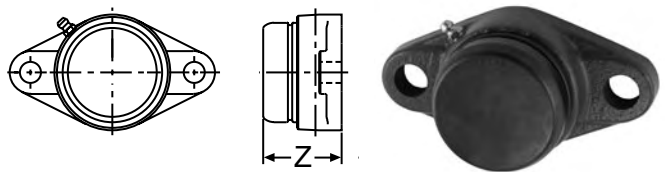

UCF 200 C(CE)

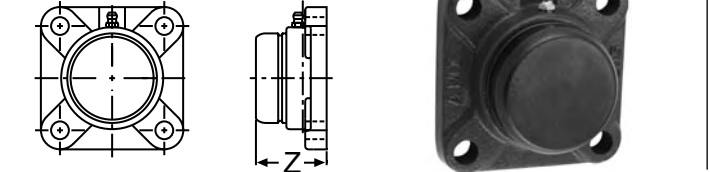

UCFC 200 C(CE)

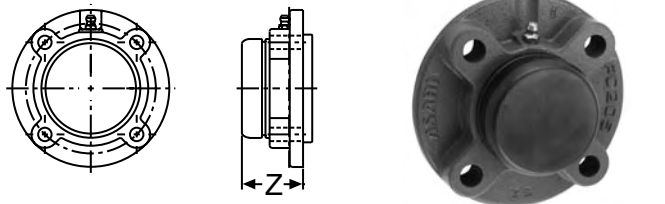

UCST 200 C(CE)

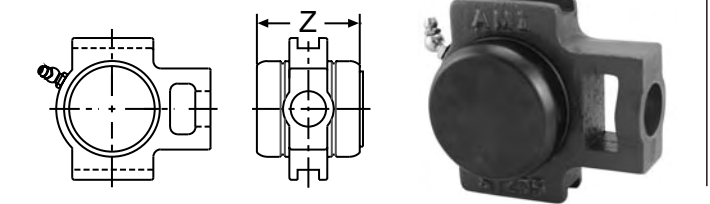

Shaft Diam. (mm)	Bore Size	Pillow Block			2 Bolt			4 Bolt			Flange Cartridge			Take-Up		
		CUCP			CUCFL			CUCF			CUCFC			CUCT		
		Z (in.)	Z (mm)	List Price	Z (in.)	Z (mm)	List Price	Z (in.)	Z (mm)	List Price	Z (in.)	Z (mm)	List Price	Z (in.)	Z (mm)	List Price
12	201	2.441	62	121.60	1.811	46	89.00	1.811	46	89.00	1.614	41	97.70	2.441	62	130.40
15	202															
17	203															
20	204	2.441	62	121.60	1.811	46	89.00	1.811	46	89.00	1.614	41	97.70	2.441	62	130.40
25	205	2.756	70	134.30	2.008	51	99.30	2.008	51	99.30	1.772	45	110.00	2.756	70	145.00
30	206	2.913	74	173.80	2.165	55	129.50	2.165	55	129.50	1.850	47	138.50	2.913	74	182.90
35	207	3.150	80	195.20	2.323	59	147.60	2.323	59	147.60	2.008	51	157.30	3.150	80	204.80
40	208	2.543	90	221.60	2.598	66	171.80	2.598	66	171.80	2.205	56	186.00	2.543	90	235.90
45	209	2.543	90	237.50	2.638	67	186.00	2.638	67	186.00	2.165	55	210.00	2.543	90	261.50
50	210	3.858	98	277.00	2.795	71	219.00	2.795	71	219.00	2.323	59	237.90	3.858	98	295.70
55	211	3.937	100	337.50	2.953	75	271.20	2.953	75	271.20	2.480	63	306.70	3.937	100	373.00
60	212	4.488	114	421.90	3.386	86	343.60	3.386	86	343.60	2.913	74	368.50	4.488	114	445.80
65	213	4.646	118	483.70	3.504	89	401.10	3.504	89	401.10	2.953	75	440.00	4.646	118	522.50
70	214	5.276	134	578.80	3.858	98	474.70	3.858	98	474.70	3.307	84	523.20	5.276	134	627.30
75	215	5.354	136	647.40	4.016	102	536.40	4.016	102	536.40	3.386	86	575.20	5.354	136	686.20
80	216	5.748	146	745.00	4.213	107	625.00	4.213	107	625.00	3.583	91	654.20	5.748	146	774.30
85	217	5.906	150	888.00	4.370	111	752.00	4.370	111	752.00	3.661	93	776.50	5.906	150	912.30
90	218	6.457	164	1090.00	4.803	122	932.00	4.803	122	932.00	4.094	104	969.00	-	-	-

Example: CUCP205C or CUCP205CE; Open Cover (C) with Contact Seal, Closed Cover (CE)
 Note: For Take-Up and Pillow Block Units: "C" suffix indicates 2 open cast iron covers; "CE" suffix indicates 1 open and 1 closed cover.
 For more dimensional information, please refer to the page number that follows each unit above.

CUCP 200 C(CE)

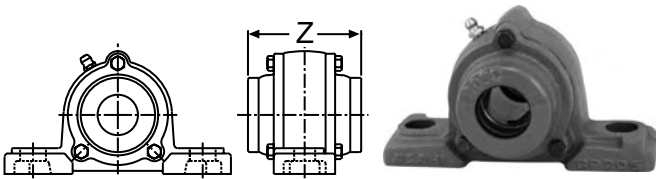

CUCFL 200 C(CE)

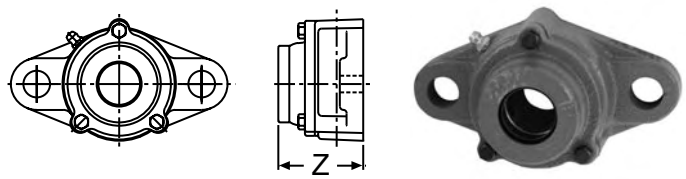

CUCF 200 C(CE)

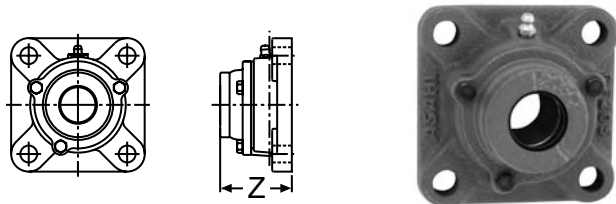

CUCFC 200 C(CE)

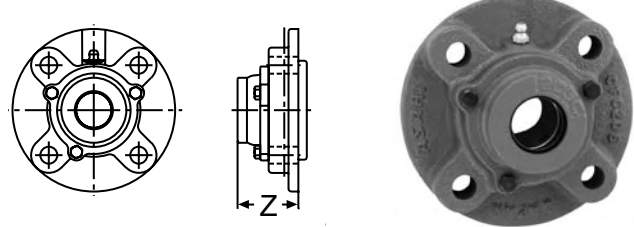

CUCT 200 C(CE)

